



ATHEXGROUP
Athens Exchange Group

VERIFYING THE ACCURACY OF ATHEX's SMART ACCESS CARD CERTIFICATES

To perform the verification you need:

- A Smart Access Card.
- The Initial Activation Form enclosed in the first envelope the card was sent to you.
- A properly configured workstation (Nexus Personal application must be installed on the workstation in order to perform the verification <http://www.helex.gr/web/guest/digital-certificates-technical-issues>).

More Specifically:

1. Insert your personal smart card you received from ATHEX to the Card Reader of your workstation.
2. Select «**Start → Programs → Personal**» to open the application window as in the example below. Double click the **Electronic ID**.

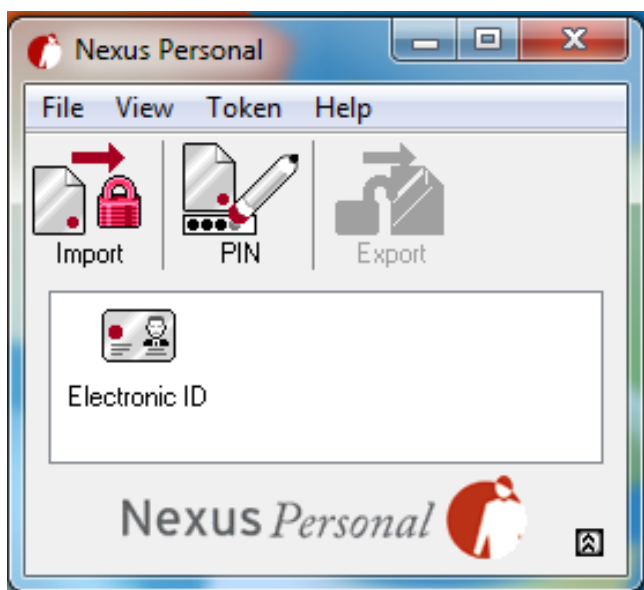



ATHEXGROUP
Athens Exchange Group

3. The following window appears displaying the 2 certificates (**Digital Signature, Non Repudiation**). Double click the **Digital Signature** Certificate.

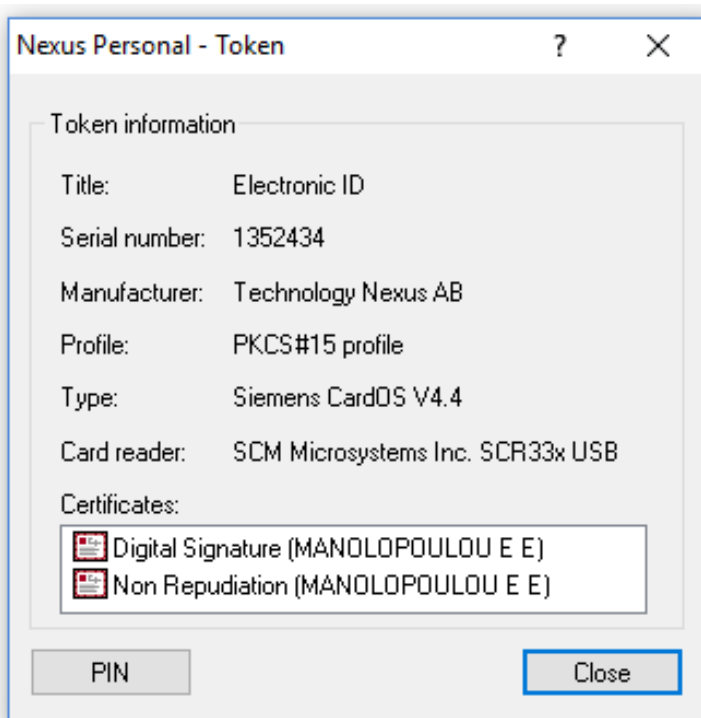



ATHEXGROUP
Athens Exchange Group

4. From the window appeared select, the “**Details**” Tab.

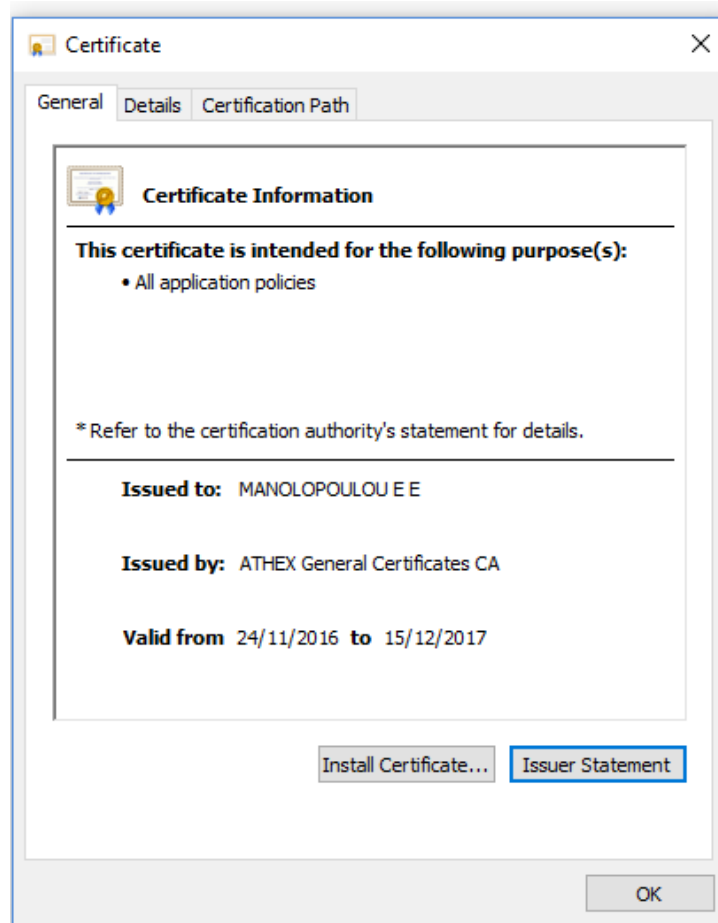



ATHEXGROUP
Athens Exchange Group

5. Select the “**Valid to**” field and check the expiration date of the card, displayed at the bottom of the table (Must be the same with the one shown in the first table of the Initial Activation Form).

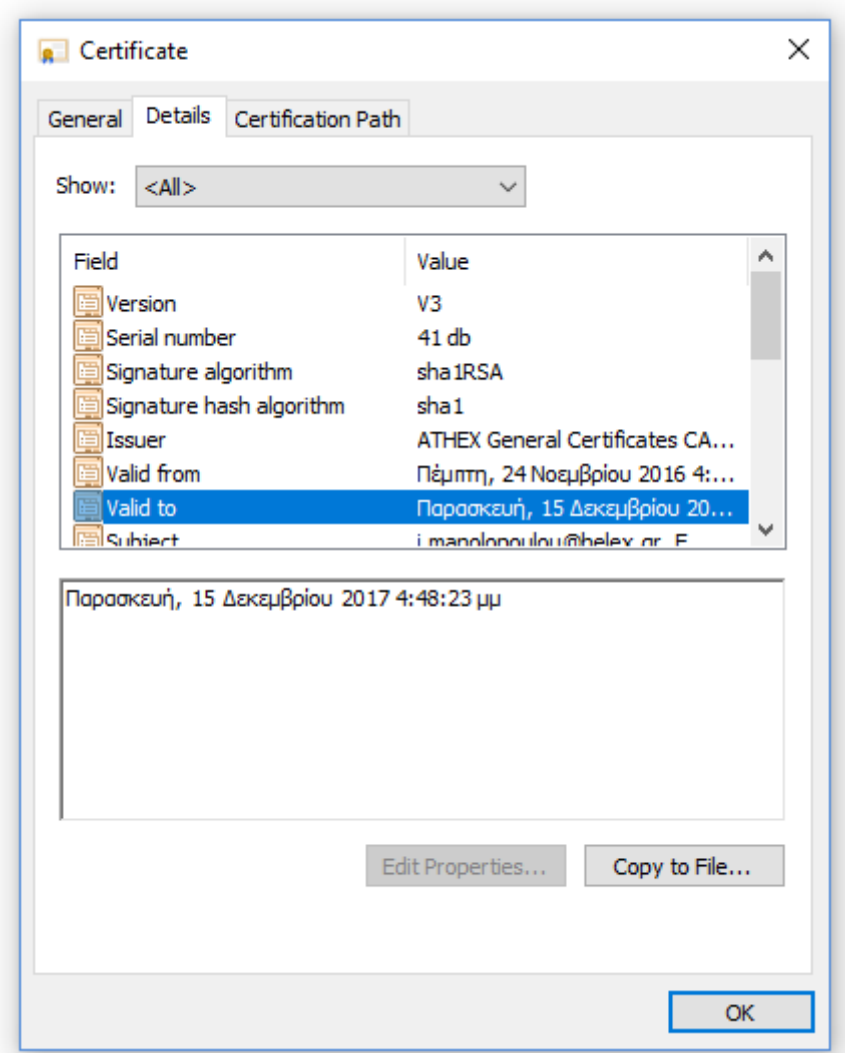



ATHEXGROUP
Athens Exchange Group

- Then select the **“Subject”** field, as shown in the example below and check the data displayed at the bottom of the table (Must be the same with the ones listed in the Initial Activation Form).

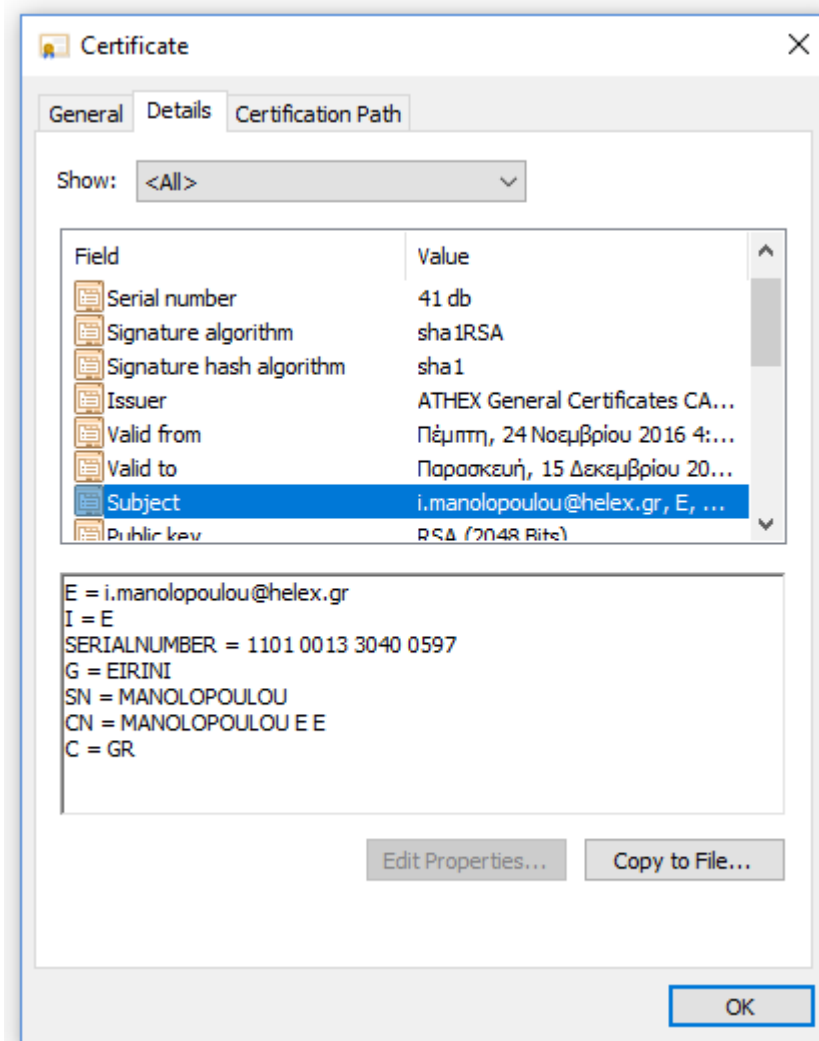



ATHEXGROUP
Athens Exchange Group

Explanation of «Subject» field

Please check that your personal information contained in the Subject field of the Digital Certificate is as follows:

E (E-mail Address): Your E-mail address is as outlined in the Initial Activation Form.

I (Initials): The first character of your Father's Name is as outlined in the Initial Activation Form.

Serial Number : Your 16-digit code corresponding to your card .

G (Given Name): Your Name is as outlined in the Initial Activation Form.

SN (Surname): Your Surname is as outlined in the Initial Activation Form.

CN (Common Name): Your Common Name is as outlined in the Initial Activation Form.

C (Country Name): Your Citizenship is as outlined in the Initial Activation Form.

Important Note: In addition, check that the **Common Name (CN)**, produced by the Registration Service is in the form of «**SURNAME G I**», namely:

- **SURNAME** is your surname as outlined in the Initial Activation Form.
- **G** is the first character of your Name as outlined in the Initial Activation Form.
- **I** is the first character of your Father's Name as outlined in the Initial Activation Form.

7. When you have finished checking the “**Digital Signature**” certificate, press “OK” to close the certificate

WARNING! : Repeat the whole verification procedure for “**Non Repudiation**” certificate as well.



ATHEXGROUP
Athens Exchange Group

Nexus Personal - Token ? X

Token information

Title: Electronic ID
Serial number: 1352434
Manufacturer: Technology Nexus AB
Profile: PKCS#15 profile
Type: Siemens CardOS V4.4
Card reader: SCM Microsystems Inc. SCR33x USB

Certificates:

- Digital Signature (MANOLOPOULOU E E)
- Non Repudiation (MANOLOPOULOU E E)

PIN Close