



ATHEXGROUP
Athens Exchange Group

Hellenic Exchanges – Athens Stock Exchange S.A.

“

2016

δελτιο ημερησιων συναλλαγων

daily official list

Tuesday, 26 April, 2016
Year: 137 Trading Day No: 78

”

Disclaimer:

Hellenic Exchanges-Athens Stock Exchange S.A. endeavours to ensure that the data and other material ("Information") presented on the Daily Official List are accurate and complete, but it is not liable for any errors or omissions of data or /and for the accuracy, credibility, updating and completeness of the aforesaid information nor it has any liability arising directly or indirectly from the use of the above Information.

The Company is not liable for the accuracy of the data included in listed companies' announcements. Only the sender of such an announcement is fully and solely liable for any infringement of third party's rights from the content of such announcement. All contents of the Daily Official List are provided only for information purposes and do not constitute investment advice or solicitation to invest in securities or other products listed for trading on the Exchange.

You acknowledge and agree that the Company is the owner of any property rights related to any Information appearing on the Daily Official List including intellectual property rights copyright, trademarks, etc.

The above data are a property of the Hellenic Exchanges-Athens Exchange and are copyright protected. Users are forbidden to reproduce, modify, copy, sale, transmit or redistribute, by all reproduction means and methods, part or the whole of the above data, without reference to their source.

The commercial exploitation of these data is, also, forbidden by third parties. Hellenic Exchanges-Athens Exchange does not carry any responsibility, direct or indirect, derived from usage or accidental alteration of the above data when used by third parties.

Hellenic Exchanges – Athens Stock Exchange S.A.

110 Athinon Ave., 10442 Athens, Tel: (210) 33.66.800, Fax: (210) 32.13.938

www.helex.gr

Thessalonica Stock Exchange Center (T.S.E.C)

16-18 Katouni Str., Thessalonica 546 25 Tel: (2310) 567.667, Fax: (2310) 530.545

Athex Members Guarantee Fund

14-16 Fidiou Str., Athens 106 78, Tel: (210) 33.04.682, Fax: (210) 33.04.155

Hellenic Republic Capital Market Commission

1 Kolokotroni Str. & 1 Stadiou Str., Athens 10562 Tel: (210) 33.77.100 Fax: (210) 33.77.173

Table of Contents

Section 1: Statistical Figures of Securities, Derivatives and Lending

Summary of Markets

Athex Indices

Analytic Figures for Athex Market's Boards and Categories

Trading Details by Athex Sectors and Financial Instruments (ETFs)

Top 10 best & worst performing Shares

Derivatives Summary

Section 2: Analytic Figures of Shares Transactions

Analytic Figures of Shares Transactions

Shares' Notes

Section 3: Figures of Securities Transactions

Securities Blocks Details

Shares Rights Details

Stock Borrowing

Shares Forced Sales

Forced Sales Registered Shares

Exchange Traded Funds (ETFs) Characteristics

Section 5: Bonds traded in Fixed Income Assets Market

Corporate Bonds

Government Bonds

Treasury Bills & Zero Coupon Government Bonds

Government Bonds Traded with the Open Outcry Method

State Banks Bonds

Section 6: Additional Infos

Athex & ATHEXClear Members List

List of Stocks under Market Making operations

Section 7: Derivatives Market Analytic Figures

Index Futures

Stock Futures

Index Options

Stock Options

Stock Lending Analytic Figures

Appendix A: Sectors codification for listed companies

Summary of Markets

Athex Composite Share Price Index vs Shares and Derivatives Transactions Value

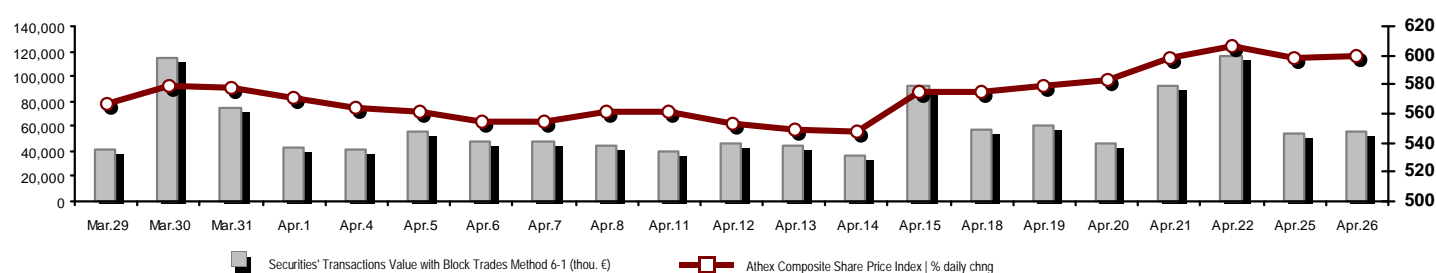

Athex Capitalisation (mill. €) **: 43,032.75			Derivatives Total Open Interest 210,662		
Daily change: mill. € %	198.19	0.46%	in Index Futures % daily chng	16,494	8.53%
Yearly Avg Capitalisation: mill. € % chng prev year Avg	39,420.59	-9.64%	in Stock Futures % daily chng	190,948	0.43%
Athex Composite Share Price Index % daily chng	599.59	0.34%	in Index Options % daily chng	2,730	12.30%
Athex Composite Share Price Index Capitalisation (mill. €)	38,651.06		in Stock Options % daily chng	490	0.00%
Daily change (mill. €)	174.74				
Securities' Transactions Value with Block Trades Method 6-1 (56,375.88			Derivatives Contracts Volume: 56,886		
Daily change: thou. € %	1,524.48	2.78%	Daily change: pieces %	-466	-0.81%
YtD Avg Trans. Value: thou. € % chng prev year Avg	68,215.98	-20.32%	YtD Avg Derivatives Contracts % chng prev year Avg	63,398	-3.52%
Blocks Transactions Value of Method 6-1 (thou. €)	1,147.62		Derivatives Trades Number: 2,676		
Blocks Transactions Value of Method 6-2 & 6-3 (thou. €)	34.50		Daily change: number %	-181	-6.34%
Bonds Transactions Value (thou. €)	0.00		YtD Avg Derivatives Trades number % chng prev year Avg	2,892	-11.52%
Securities' Transactions Volume with Block Trades Method 6-1 (th 84,775.49			Lending Total Open Interest 572,138		
Daily change: thou. pieces %	14,142.35	20.02%	Daily change: pieces %	-200	-0.03%
YtD Avg Volume: thou. pieces % chng prev year Avg	120,398.20	-37.63%	Lending Volume (Multilateral/Bilateral)	104,100	
Blocks Transactions Volume of Method 6-1 (thou. Pieces)	735.00		Daily change: pieces %	78,100	300.38%
Blocks Transactions Volume of Method 6-2 & 6-3 (thou. Pieces)	5.00		Multilateral Lending	1,500	
Bonds Transactions Volume (thou. pieces)	0.00		Bilateral Lending	102,600	
Securities' Trades Number with Block Trades Method 6-1 21,354			Lending Trades Number: 20		
Daily change: number %	1,859	9.54%	Daily change: thou. € %	13	185.71%
YtD Avg Derivatives Trades number % chng prev year Avg	22,852	-15.38%	Multilateral Lending Trades Number	12	
Number of Blocks Method 6-1	3		Bilateral Lending Trades Number	8	
Number of Blocks Method 6-2 & 6-3	1				
Number of Bonds Transactions	0				

Athex Capitalisation (mill. €) **

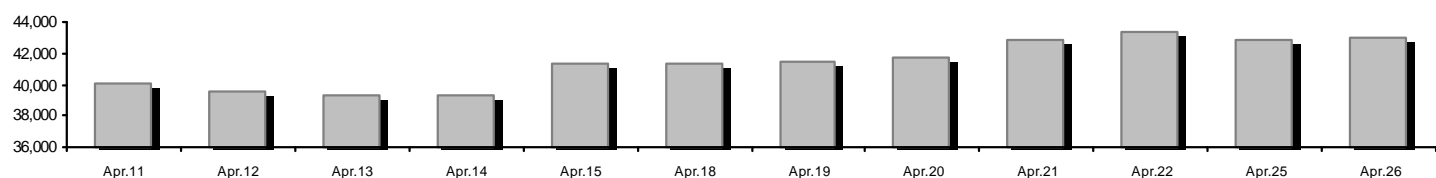

Daily Fluctuation of Athex Composite Share Price Index

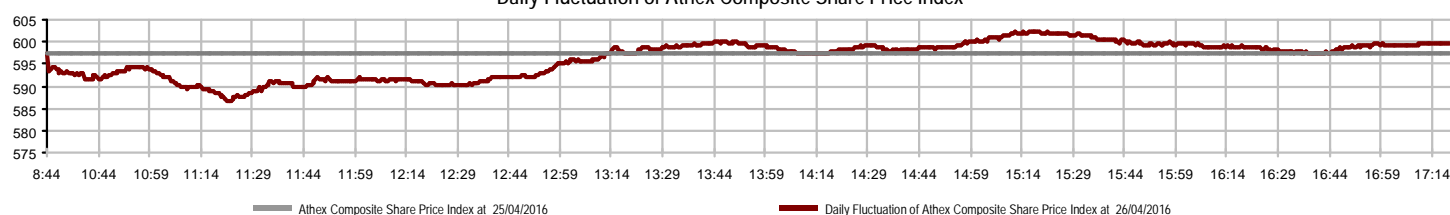

Athex Indices

Index name	26/04/2016	25/04/2016	pts.	%	Min	Max	Year min	Year max	Year change
Athex Composite Share Price Index	599.59 #	597.56	2.03	0.34%	586.70	602.21	420.82	631.35	-5.03% €
FTSE/Athex Large Cap	167.84 #	167.44	0.40	0.24%	163.33	168.65	107.52	183.34	-8.45% €
FTSE/Athex Mid Cap Index	671.03 #	668.28	2.75	0.41%	658.03	673.70	515.21	820.16	-17.81% €
FTSE/ATHEX-CSE Banking Index	37.86 #	37.82	0.04	0.11%	36.00	38.29	13.57	44.84	-15.11% €
FTSE/ATHEX Global Traders Index Plus	1,256.00 #	1,251.28	4.72	0.38%	1,233.86	1,260.43	1,031.55	1,278.16	-1.46% €
FTSE/ATHEX Global Traders Index	1,445.77 #	1,441.61	4.16	0.29%	1,424.35	1,449.37	1,129.41	1,451.74	1.34% #
FTSE/ATHEX Mid & Small Cap Factor-Weighted Ind	1,134.38 #	1,133.25	1.13	0.10%	1,130.85	1,151.59	1,066.64	1,261.08	-9.65% €
Greece & Turkey 30 Price Index	522.56 #	518.02	4.54	0.88%	517.15	523.65	396.10	527.12	12.57% #
ATHEX Mid & SmallCap Price Index	2,009.08 #	2,005.38	3.70	0.18%	1,995.20	2,022.17	1,848.24	2,183.18	-7.50% €
FTSE/Athex Market Index	410.40 #	409.41	0.99	0.24%	399.55	412.33	265.17	449.96	-8.79% €
Athex Composite Index Total Return Index	893.32 #	890.29	3.03	0.34%	874.12	897.23	626.16	939.41	-4.91% €
FTSE/Athex Large Cap Total Return	231.68 #	231.13	0.55	0.24%			157.44	246.77	-8.39% €
FTSE/ATHEX Large Cap Net Total Return	692.08 #	690.44	1.64	0.24%	673.49	695.41	443.06	755.50	-8.39% €
FTSE/Athex Mid Cap Total Return	825.00 #	821.62	3.38	0.41%			669.55	1,008.35	-17.81% €
FTSE/ATHEX-CSE Banking Total Return Index	36.18 #	36.14	0.04	0.11%			15.92	42.34	-16.81% €
Greece & Turkey 30 Total Return Index	651.01 €	660.49	-9.48	-1.44%			502.35	660.49	13.08% #
Hellenic Mid & Small Cap Index	708.53 #	705.01	3.52	0.50%	697.56	710.84	560.15	722.84	-0.99% €
FTSE/Athex Banks	50.02 #	49.97	0.05	0.10%	47.56	50.58	17.93	59.24	-15.11% €
FTSE/Athex Insurance	1,664.79 €	1,685.87	-21.08	-1.25%	1,664.79	1,685.87	1,274.94	1,896.60	12.86% #
FTSE/Athex Financial Services	1,012.66 €	1,013.64	-0.98	-0.10%	995.38	1,027.93	634.69	1,057.49	3.98% #
FTSE/Athex Industrial Goods & Services	1,511.78 €	1,518.00	-6.22	-0.41%	1,489.42	1,529.49	1,369.56	1,844.00	-17.15% €
FTSE/Athex Retail	2,587.11 €	2,594.39	-7.28	-0.28%	2,568.18	2,627.89	1,826.41	2,691.96	2.42% #
FTSE/ATHEX Real Estate	2,415.92 #	2,396.91	19.01	0.79%	2,390.58	2,447.70	2,154.15	2,502.99	-0.17% €
FTSE/Athex Personal & Household Goods	5,836.55 €	5,899.37	-62.82	-1.06%	5,836.55	5,910.29	4,433.32	6,053.11	15.27% #
FTSE/Athex Food & Beverage	6,795.31 #	6,679.75	115.56	1.73%	6,679.75	6,799.03	5,952.97	7,376.68	-7.88% €
FTSE/Athex Basic Resources	1,620.59 #	1,612.36	8.23	0.51%	1,562.82	1,620.59	1,200.24	1,673.11	-0.86% €
FTSE/Athex Construction & Materials	2,034.25 #	1,999.47	34.78	1.74%	1,970.41	2,034.25	1,500.04	2,059.39	8.30% #
FTSE/Athex Oil & Gas	2,388.95 #	2,326.76	62.19	2.67%	2,307.41	2,391.01	1,860.37	2,447.68	-0.95% €
FTSE/Athex Chemicals	7,278.85 €	7,327.23	-48.38	-0.66%	7,085.31	7,327.23	6,190.46	7,327.23	6.85% #
FTSE/Athex Travel & Leisure	1,231.21 €	1,265.22	-34.01	-2.69%	1,221.65	1,265.22	982.74	1,426.44	-13.59% €
FTSE/Athex Technology	567.25 #	558.00	9.25	1.66%	552.64	568.02	489.05	598.90	-0.83% €
FTSE/Athex Telecommunications	2,320.42 €	2,328.67	-8.25	-0.35%	2,273.62	2,331.43	1,802.93	2,543.37	-8.77% €
FTSE/Athex Utilities	1,483.52 #	1,465.90	17.62	1.20%	1,435.99	1,483.52	1,136.34	1,734.68	-11.46% €
FTSE/Athex Health Care	126.10 ~	126.10	0.00	0.00%	122.93	126.89	61.86	133.24	48.60% #
Athex All Share Index	152.05 #	151.36	0.69	0.46%	152.05	152.05	113.39	162.12	-7.52% €
Hellenic Corporate Bond Index	100.64 #	100.34	0.30	0.30%			96.90	100.64	0.16% #
Hellenic Corporate Bond Price Index	93.13 #	92.90	0.24	0.26%			90.43	94.61	-1.71% €

Note 1: Greece & Turkey 30 Pr data is the indicative at 17:20, whereas FTSE/ATHEX Custom Capped, FTSE/ATHEX Custom Capped - USD, FTSE/ATHEX Custom Capped TR, FTSE/ATHEX Custom Capped - USD TR, FTSE/Med 100 & Greece & Turkey 30 Rt., Hellenic Corporate Bond Price Index, Hellenic Corporate Bond Index closing prices refer to the previous trading day of 22/04/2016.

Note 2: The Hellenic Mid & Small Cap Index is a Customized index calculated by the Athens Exchange.

Athex Indices

FTSE/Large Cap

26/04/2016: 0.24% FTSE/Athex Mid Cap Index

26/04/2016: 0.41%

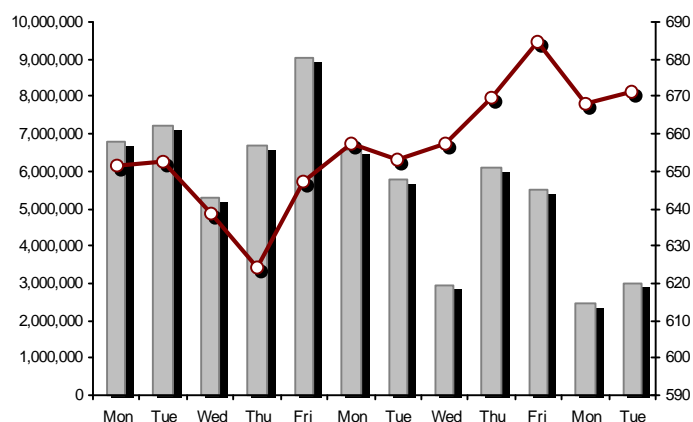
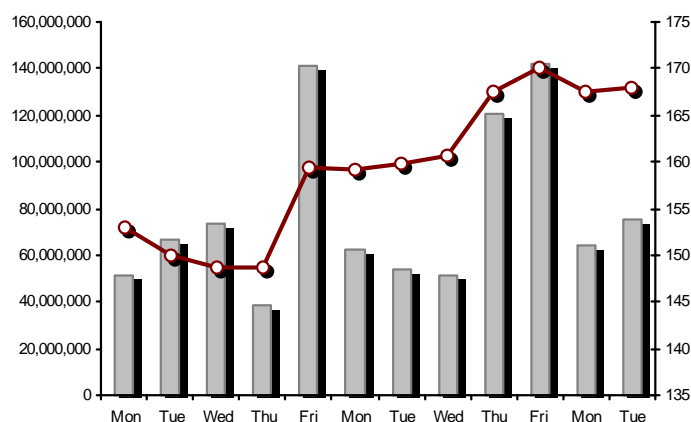

FTSE/ATHEX Global Traders Index Plus

26/04/2016: 0.38%

FTSE/ATHEX Global Traders Index

26/04/2016: 0.29%

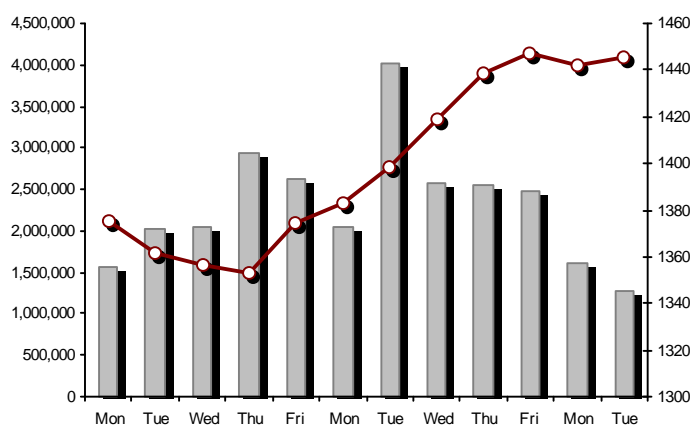
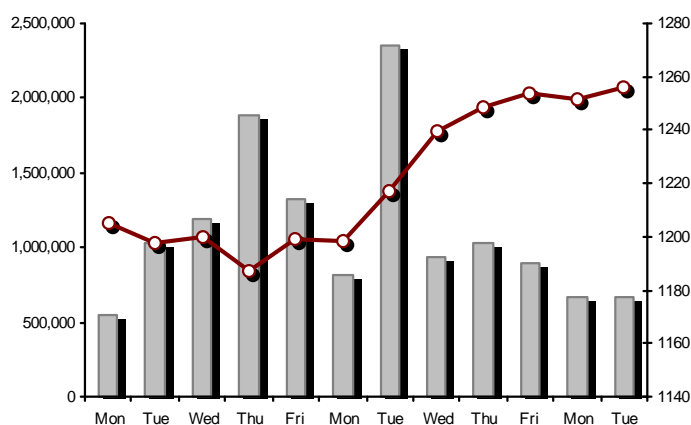

FTSE/ATHEX Mid & Small Cap Factor-Weighted Index

26/04/2016: 0.10%

ATHEX Mid & SmallCap Price Index

26/04/2016: 0.18%

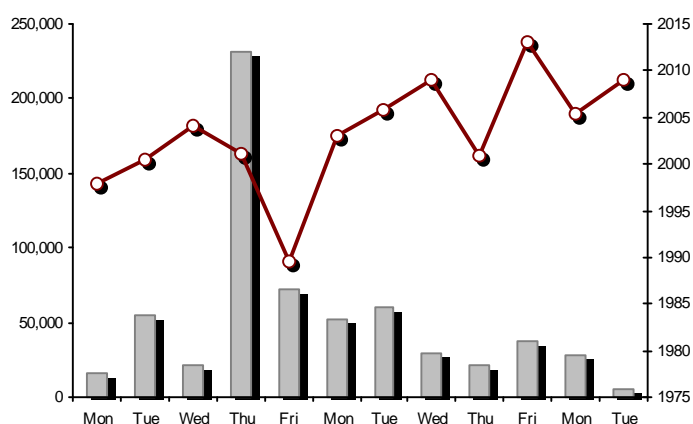
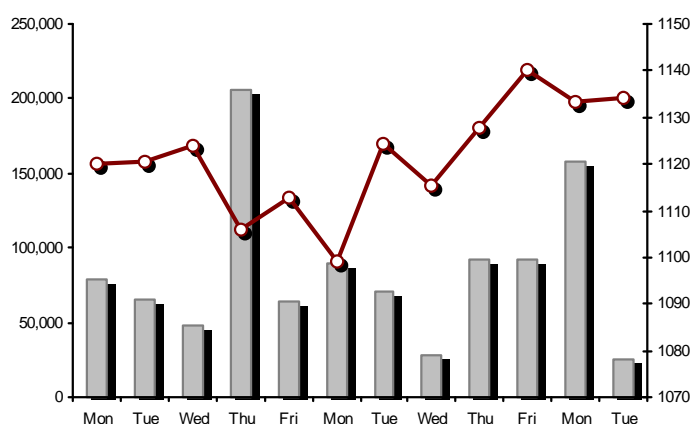

Indices volume of transactions

Indices closing prices

Analytic Figures for Athex Market's Boards and Categories

	Total Traded Securities	Main Market	Low Dispersion	Other Categories (*)	Exchange Traded Funds (ETFs)	Warrants
Totals	112	86	7	14	2	3
Gain / Lose / Same:	64 / 34 / 14	50 / 27 / 9	3 / 3 / 1	8 / 3 / 3	2 / 0 / 0	1 / 1 / 1
Athex Capitalisation (mill. €) **	43,032.75	40,331.00	2,563.34	138.42		
Daily Average Trans/ons Value(thou.€)	68,215.98	68,182.08	41.26	11.22	15.77	16.24
Transactions Value	56,410.38	56,360.37	27.20	17.94	0.77	4.11
Main Board:	55,228.26	55,178.25	27.20	17.94	0.77	4.11
Blocks Board 6_2_3:	1,182.12	1,182.12	0.00	0.00	0.00	0.00
Forced Sales Board:	0.00	0.00	0.00	0.00	0.00	0.00
Special Terms Board:	0.00	0.00	0.00	0.00	0.00	0.00
Daily Average Transactions Volume	120,398,198	112,441,737	21,508	119,378	10,303	7,898,874
Transactions Volume	84,780,489	83,667,279	4,582	151,675	112	956,841
Main Board:	84,040,485	82,927,275	4,582	151,675	112	956,841
Blocks Board 6_2_3:	740,004	740,004	0	0	0	0
Forced Sales Board:	0	0	0	0	0	0
Special Terms Board:	0	0	0	0	0	0
Daily Average Number of Trades	22,852	22,666	39	61	4	83
Number of Trades	21,355	21,199	25	71	4	56
Main Board:	21,351	21,195	25	71	4	56
Blocks Board 6_2_3:	4	4	0	0	0	0
Forced Sales Board:	0	0	0	0	0	0
Special Terms Board:	0	0	0	0	0	0

(*) Summarised Transactions figures for Under Deletion and Under Supervision Categories.(**) The Market Capitalization of the Companies that belong in the Under Supervision Status is not included.

Trading Details by Athex Sectors and Financial Instruments (ETFs)

Code	Sectors	Gain / Lose / Same	Number of Trades	Transactions Volume	Transactions Value	% of Total Trans. Value
8300	- Banks	5 / 2 / 3	12,904	80,075,071	39,773,807.59	70.51%
1700	- Basic Resources	4 / 1 / 1	391	96,300	294,353.05	0.52%
1300	- Chemicals	1 / 2 / 0	25	6,682	7,441.33	0.01%
2300	- Construction & Materials	9 / 0 / 3	700	289,745	934,718.98	1.66%
12000	- Financial Instruments	2 / 0 / 0	4	112	766.08	0.00%
8700	- Financial Services	1 / 1 / 0	617	1,693,728	590,526.83	1.05%
3500	- Food & Beverage	7 / 2 / 0	201	74,815	529,803.65	0.94%
4500	- Health Care	2 / 0 / 2	20	11,202	2,447.36	0.00%
2700	- Industrial Goods & Services	6 / 6 / 0	517	208,556	312,024.77	0.55%
8500	- Insurance	0 / 1 / 0	1	100	158.00	0.00%
5500	- Media	0 / 0 / 3	6	518	43.21	0.00%
500	- Oil & Gas	2 / 0 / 0	1,239	368,369	1,773,389.98	3.14%
3700	- Personal & Household Goods	4 / 7 / 0	365	164,182	1,370,351.99	2.43%
8600	- Real Estate	5 / 2 / 0	190	82,384	548,285.31	0.97%
5300	- Retail	1 / 2 / 0	609	97,336	1,634,992.47	2.90%
9500	- Technology	7 / 2 / 0	167	35,168	46,536.30	0.08%
6500	- Telecommunications	0 / 1 / 0	504	227,317	1,912,175.72	3.39%
5700	- Travel & Leisure	3 / 5 / 2	1,779	859,220	5,261,619.59	9.33%
7500	- Utilities	5 / 0 / 0	1,116	489,684	1,416,938.39	2.51%

Top 10 best & worst performing Shares

Main Market					
With positive Price change	Closing price	change	With negative Price change	Closing price	change
ELLAKTOR (CR)	1.35	8.00% #	KORRES (CR)	3.20	-4.48% €
PIRAEUS BANK (CR)	0.270	3.85% #	OPAP (CR)	6.62	-3.36% €
HELLENIC PETROLEUM (CR)	3.89	3.73% #	ALPHA BANK (CR)	2.11	-1.86% €
MOTOR OIL (CR)	10.00	2.14% #	JUMBO SA (CR)	11.37	-1.13% €
MARFIN INVESTMENT GROUP (CR)	0.155	1.97% #	VIOHALCO SA/NV (CB)	1.20	-0.83% €
EYDAP S.A. (CR)	4.67	1.74% #	PLAISIO COMPUTERS SA (CR)	4.01	-0.74% €
CC HBC AG (CR)	18.23	1.73% #	METKA (CR)	7.02	-0.71% €
LAMDA DEVELOPMENT SA (CR)	3.86	1.31% #	HELLENIC EXCHANGES-A.S.E. (CR)	4.86	-0.61% €
TERNA ENERGY (CR)	2.80	1.08% #	P.P.A. S.A. (CR)	12.52	-0.56% €
PPC (CR)	3.02	1.00% #	AEGEAN AIRLINES (CR)	8.35	-0.36% €
With the highest Transactions Value	Value (thou. €)	change	With the highest Transactions Volume	Volume	change
ALPHA BANK (CR)	14,831.24	-1.86% €	NATIONAL BANK (CR)	27,912,607	0.34% #
EUROBANK ERGASIAS (CR)	9,016.80	0.00% -	PIRAEUS BANK (CR)	27,202,045	3.85% #
NATIONAL BANK (CR)	7,966.88	0.34% #	EUROBANK ERGASIAS (CR)	10,927,864	0.00% -
PIRAEUS BANK (CR)	7,036.88	3.85% #	ALPHA BANK (CR)	6,974,250	-1.86% €
OPAP (CR)	5,128.39	-3.36% €	BANK OF CYPRUS (CR)	4,911,067	0.67% #
OTE (CR)	1,912.18	-0.36% €	MARFIN INVESTMENT GROUP (CR)	1,623,578	1.97% #
FOLLI FOLLIE (CR)	1,633.16	-0.28% €	ATTICA BANK S.A. (CR)	1,187,410	0.00% -
PPC (CR)	1,273.19	1.00% #	OPAP (CR)	771,497	-3.36% €
JUMBO SA (CR)	1,172.27	-1.13% €	PPC (CR)	431,851	1.00% #
HELLENIC PETROLEUM (CR)	1,170.01	3.73% #	HELLENIC PETROLEUM (CR)	307,628	3.73% #

Note: Stocks that are not included in the "Low Dispersion" and "Under Supervision" categories, and the transactions value is more than 10,000 €.

Derivatives Summary

	Number of Trades	Volume	Open Interest
Index Futures	236	2,566	16,494
FTSE/Athex Large Cap	236	2,566	16,494
Stock Futures	2,431	53,957	190,948
ALPHA BANK (CR)	257	6,137	5,971
CC HBC AG (CR)	0	0	49
CORINTH PIPEWORKS SA (CR)	3	12	684
ELLAKTOR (CR)	18	64	1,445
EUROBANK ERGASIAS (CR)	452	9,578	25,840
EYDAP S.A. (CR)	3	15	269
FOLLI FOLLIE (CR)	18	95	150
GEK TERNA (CR)	11	12	7,035
GRIVALIA PROPERTIES (CR)	1	5	156
HELLENIC EXCHANGES-A.S.E. (CR)	21	51	1,165
HELLENIC PETROLEUM (CR)	82	674	4,469
INTRALOT (CR)	1	1	579
JUMBO SA (CR)	4	11	503
MARFIN INVESTMENT GROUP (CR)	129	1,931	32,496
METKA (CR)	6	26	602
MOTOR OIL (CR)	15	58	658
MYTILINEOS HOLDINGS (CR)	46	158	3,546
NATIONAL BANK (CR)	352	10,793	44,464
OPAP (CR)	117	472	3,026
OTE (CR)	97	538	2,539
P.P.A. S.A. (CR)	0	0	485
PIRAEUS BANK (CR)	524	21,339	44,487
PPC (CR)	204	1,742	6,338
TERNA ENERGY (CR)	4	9	1,220
TITAN CEMENT (CR)	18	30	156
VIOHALCO SA/NV (CB)	48	206	2,616
Index Options	9	363	2,730
FTSE/Athex Large Cap	9	363	2,730
Stock Options	0	0	490
ALPHA BANK (CR)	0	0	0
NATIONAL BANK (CR)	0	0	0
OPAP (CR)	0	0	275
OTE (CR)	0	0	10
PIRAEUS BANK (CR)	0	0	0
PPC (CR)	0	0	205
Total Derivatives Traded	2,676	56,886	210,662

Number of Outstanding Securities	Nominal Value	Dividends [1]			Date of Last Coupon Dividend [2]	Coupon Right	Note	Shares	Closing price	% change	Previous closing price/date	Open price	Price min	Price max	Last price	Avg price	Last Bid [7]	Last Ask [7]	P/E after	Year	Volume	Trades	Transactions Value[8]	Company Mkt Value (thou. €)	Year low	Year high	Sector[4]
--	------------------	---------------	--	--	-------------------------------------	-----------------	------	--------	------------------	----------	--------------------------------	---------------	--------------	--------------	---------------	--------------	-----------------	--------------	--------------	------	--------	--------	--------------------------	--------------------------------	-------------	--------------	---------------

Warrants

1,141,734,167	---	---	---	---	11/06/2013	---	ALPHA BANK (W)		0.003	50.00 #	0.002	25/04/2016	0.003	0.002	0.003	0.003	0.0020475440@0.002	12715747@0.003	---	2015	663,718	12	1,979.44	3,242,819.33	0.001	0.004	8355
245,745,725	---	---	---	---	27/06/2013	---	NATIONAL BANK (W)		0.008	-11.11 €	0.009	25/04/2016	0.008	0.008	0.009	0.008	0.008280974@0.008	523001@0.009	---	2015	251,003	29	2,048.93	2,670,968.25	0.002	0.025	8355
843,637,022	---	---	---	---	03/07/2013	---	PIRAEUS BANK (W)		0.002	---	0.002	25/04/2016	0.002	0.001	0.002	0.002	0.0020577672@0.001	45274691@0.002	---	2015	42,120	15	84.23	2,357,959.49	0.001	0.002	8355

Main Market

71,417,100	0.650	---	0.7	---	14/05/2015	27/06/2014	---	AEGEAN AIRLINES (CR)	8.35	-0.36	€	8.38	25/04/2016	8.22	8.22	8.49	8.35	8.36	607@8.35	10000@8.41	10.99	2015	10,317	117	86,202.35	596,332.79	6.13	8.74	5751	
11,178,000	1.12	---	---	---	21/04/2010	15/12/2014	---	AEOLIAN INVESTMENT FUND (CR)	0.610	---	γ	0.610	25/04/2016	---	---	---	---	---	200@0.621	1700@0.671	---	2015	---	---	---	6,818.58	0.384	0.680	8985	
1,536,881,200	0.300	---	---	---	07/04/2008	27/11/2015	---	ALPHA BANK (CR)	2.11	-1.86	€	2.15	25/04/2016	2.10	2.06	2.18	2.11	2.13	1150@2.10	2600@2.14	---	2015	6,974,250	2,569	14,831,241.76	3,242,819.33	0.949	2.50	8355	
22,016,250	0.370	---	---	---	15/07/2009	11/05/2000	---	ALUMIL (CR)	0.249	9.21	#	0.228	25/04/2016	0.250	0.220	0.250	0.249	0.228	60@0.225	95@0.237	---	2015	122	7	27.86	5,482.05	0.205	0.290	1753	
417,608	16.00	0.8	---	---	29/04/2014	05/03/2013	---	ANDROMEDA SA (CR)	11.57	---	γ	11.57	25/04/2016	---	---	---	---	---	4@11.57	---	---	2015	---	---	---	4,831.72	11.53	13.90	8985	
26,252,040	0.340	---	---	---	08/07/2010	10/06/2015	---	AS COMPANY SA (CR)	0.330	0.30	#	0.329	25/04/2016	0.325	0.325	0.330	0.330	0.329	2001@0.301	300@0.325	5.62	2015	5,000	2	1,645.00	8,663.17	0.290	0.379	5379	
86,735,980	0.310	---	---	---	06/07/2009	02/01/2002	---	ATHENS MEDICAL CENTER SA (CR)	0.772	9.97	#	0.702	25/04/2016	0.772	0.772	0.772	0.772	0.772	2000@0.680	1589@0.772	---	2015	1,010	3	779.72	66,960.18	0.550	0.780	4533	
2,339,353,394	0.300	---	---	---	04/06/2008	01/12/2015	5103	ATTICA BANK S.A. (CR)	0.130	---	γ	0.130	25/04/2016	0.127	0.122	0.130	0.130	0.126	52085@0.125	20200@0.131	---	2015	1,187,410	315	150,089.61	304,115.94	0.066	0.279	8355	
15,300,000	0.300	---	---	---	30/07/2009	13/12/1999	---	ATTICA PUBLICATIONS SA (CR)	0.883	---	γ	0.883	25/04/2016	---	---	---	---	---	6@0.883	678@0.971	---	2015	---	---	---	13,509.90	0.706	1.21	5557	
46,821,187	0.700	---	---	---	01/07/2008	01/03/2010	---	AUDIO VISUAL ENTERPRISES (CR)	0.045	---	γ	0.045	25/04/2016	---	---	---	---	---	---	10@0.041	---	---	2015	---	---	---	2,106.95	0.028	0.060	5553
12,157,500	0.320	---	0.8	---	20/05/2015	22/11/2013	---	AUTOHELLAS SA (CR)	11.00	-0.45	€	11.05	25/04/2016	11.10	11.00	11.10	11.00	11.04	141@11.10	4@11.25	8.79	2015	50	3	552.05	133,732.50	9.51	12.00	5759	
8,922,944,533	0.100	---	---	---	31/05/2011	02/02/2015	4857	BANK OF CYPRUS (CR)	0.151	0.67	#	0.150	25/04/2016	0.152	0.149	0.152	0.151	0.150	20000@0.150	138625@0.151	---	2015	4,911,067	175	738,843.90	1,347,364.62	0.121	0.161	8355	
19,864,886	5.60	0.672	0.672	0.672	03/03/2016	02/07/2008	---	BANK OF GREECE (CR)	9.83	0.31	#	9.80	25/04/2016	9.60	9.60	9.88	9.80	9.70	3@9.71	487@9.80	---	---	2,987	49	28,959.64	195,271.83	8.70	9.90	8355	
23,986,500	1.05	---	---	---	26/06/2009	15/03/2000	---	BIOKARPET S.A.(CR)	0.343	-14.25	€	0.400	25/04/2016	0.400	0.343	0.400	0.343	0.344	744@0.343	1@0.364	---	2015	1,125	4	386.73	8,227.37	0.139	0.459	3726	
15,842,391	1.51	---	---	---	15/07/2009	12/05/2000	---	BITROS HOLDING SA (CR)	0.199	---	γ	0.199	25/04/2016	---	---	---	---	---	---	1205@0.180	---	---	2015	---	---	---	3,152.64	0.180	0.227	1757
15,816,009	0.300	---	---	---	01/07/2009	17/07/2000	---	BYTE COMPUTER SA (CR)	0.274	1.48	#	0.270	25/04/2016	0.274	0.274	0.274	0.274	0.274	150@0.261	150@0.275	---	2015	100	1	27.40	4,333.59	0.257	0.322	9533	
368,141,297	6.70	0.354	0.36	---	02/07/2015	29/04/2013	---	CC HBC AG (CR)	18.23	1.73	#	17.92	25/04/2016	18.00	17.93	18.24	18.23	18.08	1145@18.15	615@18.20	---	---	28,928	109	522,922.68	6,711,215.84	15.97	19.58	3537	
101,123,806	0.360	---	---	---	22/07/2010	28/06/2011	---	CENTRIC HOLDINGS (CR)	0.107	-2.73	€	0.110	25/04/2016	0.113	0.100	0.113	0.107	0.103	18531@0.105	2049@0.108	---	2015	6,520	12	668.71	10,820.25	0.067	0.114	5752	
124,170,201	0.780	---	---	---	28/06/2002	07/02/2005	---	CORINTH PIPEWORKS SA (CR)	0.935	3.89	#	0.900	25/04/2016	0.880	0.880	0.935	0.935	0.899	1000@0.906	720@0.925	36.13	2015	9,938	29	8,935.12	116,099.14	0.672	1.03	1757	
9,907,500	0.300	---	---	---	06/10/2005	13/02/2002	---	CPI SA (CR)	0.110	---	γ	0.110	25/04/2016	---	---	---	---	---	300@0.099	45@0.110	39.13	2015	---	---	---	1,089.83	0.092	0.150	9572	
41,068,800	0.420	(0.0667)	(0.03)	---	24/07/2015	17/02/2016	---	CRETE PLASTICS SA (CR)	3.39	-3.14	€	3.50	25/04/2016	3.39	3.39	3.39	3.39	3.39	160@3.39	21@3.70	11.38	2015	320	1	1,084.80	139,223.23	3.19	4.12	1357	
15,000,000	0.300	---	---	---	06/07/2007	18/07/2000	---	DAIOS PLASTICS SA (CR)	2.95	---	γ	2.95	25/04/2016	---	---	---	---	---	8@2.95	---	---	2015	---	---	---	44,250.00	2.70	2.95	1357	
34,720,000	0.310	---	---	---	16/06/2010	01/08/2007	---	DROMEAS SA (CR)	0.115	---	γ	0.115	25/04/2016	---	---	---	---	---	4250@0.097	3306@0.111	---	2015	---	---	---	3,992.80	0.066	0.148	3726	
11,250,000	0.520	---	---	---	26/07/2010	09/11/2015	---	EKTER SA (CR)	0.458	---	γ	0.458	25/04/2016	---	---	---	---	---	4000@0.400	1000@0.449	14.46	2015	---	---	---	5,152.50	0.301	0.499	2357	
32,188,050	1.04	---	---	---	21/07/2008	20/01/2000	---	EL. D. MOUZAKIS SA (CB)	0.145	---	γ	0.145	25/04/2016	---	---	---	---	---	---	2751@0.131	---	---	2015	---	---	---	4,667.27	0.084	0.215	3763
18,435,000	1.00	---	---	---	07/07/2009	10/09/2010	---	ELASTRON (CR)	0.451	-6.04	€	0.480	25/04/2016	0.450	0.440	0.480	0.480	0.449	500@0.445	486@0.480	---	2015	620	7	278.61	8,314.19	0.310	0.500	1757	
31,734,530	1.60	---	---	---	09/07/2007	19/07/2006	---	ELGEKA SA (CR)	0.180	---	γ	0.180	25/04/2016	---	---	---	---	---	---	1000@0.180	---	---	2015	---	---	---	5,712.22	0.144	0.210	3577
23,828,130	0.500	---	---	---	07/07/2010	17/02/2009	---	ELINOIL S.A. (CR)	0.790	---	γ	0.790	25/04/2016	---	---	---	---	---	---	---	19.82	2014	---	---	---	18,824.22	0.690	0.850	537	
177,001,313	1.03	---	---	---	05/07/2011	20/12/2007	---	ELLAKTOR (CR)	1.35	8.00	#	1.25	25/04/2016	1.24	1.23	1.35	1.35	1.29	267@1.34	22968@1.35	---	2015	136,014	287	175,609.47	238,951.77	0.857	1.51	2357	
82,667,000	0.300	---	---	---	22/07/2014	---	---	ELTECH ANEMOS S.A. (CR)	0.690	0.14	#	0.689	25/04/2016	0.675	0.661	0.690	0.690	0.682	31146@0.685	166@0.690	7.42	2015	24,363	31	16,603.53	57,040.23	0.533	0.730	7537	
26,730,187	0.600	0.05	---	---	23/06/2014	30/12/2010	---	ELTON SA (CR)	0.899	2.27	#	0.879	25/04/2016	0.917	0.877	0.917	0.899	0.896	1300@0.820	423@0.873	16.05	2015	5,235	15	4,689.25	24,030.44	0.857	1.00	1353	
14,050,971	0.340	---	---	---	06/07/2011	17/10/2002	---	ELTRAK SA (CR)	1.25	---	γ	1.25	25/04/2016	---	---	---	---	---	---	2200@1.24	24.84	2015	---	---	---	17,563.71	0.990	1.35	2753	
13,230,000	0.300	---	---	---	11/08/2010	24/09/2015	---	ELVE SA (CR)	0.361	---	γ	0.361	25/04/2016	---	---	---	---	---	140@0.351	2401@0.397	11.51	2015	---	---	---	4,776.03	0.327	0.410	3763	

Number of Outstanding Securities	Nominal Value	Dividends [1]			Date of Last Coupon Dividend [2]		Note	Shares	Closing price	% change	Previous closing price/date	Open price	Price min	Price max	Last price	Avg price	Last Bid [7]	Last Ask [7]	P/E after	Year	Volume	Trades	Transactions Value[8]	Company Mkt Value (thou. €)	Year low	Year high	Sector[4]
----------------------------------	---------------	---------------	--	--	----------------------------------	--	------	--------	---------------	----------	-----------------------------	------------	-----------	-----------	------------	-----------	--------------	--------------	-----------	------	--------	--------	-----------------------	-----------------------------	----------	-----------	------------

Main Market

2,185,998,765	0.300	---	---	---	02/05/2008	27/11/2015	---	EUROBANK ERGASIAS (CR)	0.838	---	↘	0.838	25/04/2016	0.825	0.799	0.848	0.838	0.825	2000@0.835	2200@0.839	---	2015	10,927,864	3,861	9,016,797.07	1,831,866.97	0.241	1.03	8355
7,959,900	0.600	---	---	---	02/06/2010	10/12/2013	5031	EUROCONSULTANTS S.A. (CR)	1.52	---	↘	1.52	25/04/2016	---	---	---	---	20@1.48	100@1.52	---	2015	---	---	---	12,099.05	1.12	1.76	2791	
27,503,677	0.630	---	---	---	11/07/2013	18/10/1999	---	EUROPEAN RELIANCE INSUR. (CR)	1.58	-1.25	€	1.60	25/04/2016	1.58	1.58	1.58	1.58	1.58	600@1.50	195@1.58	3.95	2015	100	1	158.00	43,455.81	1.21	1.80	8536
13,673,200	0.880	---	---	---	18/07/2008	26/07/2001	---	EVROFARMA SA (CR)	0.248	---	↘	0.248	25/04/2016	---	---	---	---	500@0.177	1251@0.209	14.94	2015	---	---	---	3,390.95	0.120	0.270	3577	
106,500,000	0.600	0.36	0.2	---	05/05/2015	28/01/2000	---	EYDAP S.A. (CR)	4.67	1.74	#	4.59	25/04/2016	4.69	4.50	4.69	4.67	4.60	586@4.60	6110@4.68	11.39	2015	17,677	133	81,246.01	497,355.00	3.60	5.20	7577
52,800,154	0.300	0.2	---	---	20/08/2014	21/06/2004	---	F.G. EUROPE S.A. (CR)	0.677	---	↘	0.677	25/04/2016	---	---	---	---	---	8@0.610	29.91	2015	---	---	---	35,745.70	0.441	0.677	3722	
10,203,575	0.730	---	---	---	16/07/2007	18/10/1999	---	FIERATEX SA (CR)	0.185	---	↘	0.185	25/04/2016	---	---	---	---	223@0.167	223@0.185	---	2015	---	---	---	1,887.66	0.039	0.205	3763	
11,720,024	0.540	0.0394	---	---	21/08/2014	04/11/2015	---	FLEXOPACK SA (CR)	2.60	2.77	#	2.53	25/04/2016	2.60	2.60	2.60	2.60	2.60	50@2.28	7199@2.55	6.92	2015	1	1	2.60	30,472.06	2.25	3.00	2723
4,181,450	0.500	---	---	---	21/08/2000	05/03/2002	---	FLOUR MILLS SARANTOPOULOS SA	0.617	---	↘	0.617	25/04/2016	---	---	---	---	100@0.556	2468@0.650	---	2015	---	---	---	2,579.95	0.534	1.01	3577	
66,948,210	0.300	---	0.1005	---	22/09/2015	22/09/2015	---	FOLLI FOLLIE (CR)	17.70	-0.28	€	17.75	25/04/2016	17.75	17.56	17.99	17.70	17.78	301@17.60	250@17.87	---	2015	91,862	602	1,633,158.75	1,184,983.32	12.50	18.45	5379
50,992,322	1.07	---	---	---	21/06/2010	16/07/2002	---	FOURLIS (CR)	3.19	-0.31	€	3.20	25/04/2016	3.15	3.15	3.28	3.19	3.21	12681@3.19	1612@3.20	---	2015	43,135	89	138,458.98	162,665.51	2.00	3.28	3722
14,076,360	0.370	---	---	---	19/08/2008	22/07/2003	---	GALAXIDI S.A. (CR)	0.163	-25.91	€	0.220	25/04/2016	0.163	0.163	0.163	0.163	0.163	300@0.191	1000@0.242	15.95	2015	20	2	3.26	2,294.45	0.163	0.570	3573
103,423,291	0.570	---	---	---	01/08/2011	19/04/2016	---	GEK TERNA (CR)	1.72	---	↘	1.72	25/04/2016	1.72	1.69	1.72	1.72	1.71	1526@1.70	9000@1.73	10.80	2015	18,198	59	31,152.45	177,888.06	1.05	1.77	2357
8,418,750	0.300	---	---	0.12	16/12/2015	27/06/2012	---	GEKE SA (CB)	4.60	---	↘	4.60	25/04/2016	---	---	---	---	---	400@4.80	15.24	2015	---	---	---	38,726.25	3.90	4.85	5753	
24,060,000	0.300	0.017	0.02	---	03/08/2015	21/01/2000	---	GEN. COMMERCIAL & IND.SA (CR)	0.340	0.59	#	0.338	25/04/2016	0.337	0.337	0.340	0.340	0.339	300@0.307	500@0.340	14.30	2015	754	5	255.80	8,180.40	0.253	0.392	2797
34,770,982	1.55	0.3	0.15	0.16	20/04/2016	27/07/2000	---	GR. SARANTIS SA (CR)	8.80	-2.33	€	9.01	25/04/2016	8.50	8.50	8.99	8.80	8.63	20@8.58	271@9.00	27.73	2015	852	17	7,351.55	305,984.64	6.56	9.20	3767
101,260,000	2.13	0.1821	0.3037	0.3134	18/03/2016	08/01/2014	---	GRIVALIA PROPERTIES (CR)	7.53	0.53	#	7.49	25/04/2016	7.48	7.48	7.64	7.53	7.55	23@7.53	142@7.59	14.15	2015	65,624	110	495,645.41	762,487.80	6.46	7.70	8675
8,340,750	1.18	---	---	---	25/06/2009	09/09/2015	---	HAIDEMENOS SA (CR)	0.424	---	↘	0.424	25/04/2016	---	---	---	---	---	750@0.400	---	2015	---	---	---	3,536.48	0.372	1.04	2791	
101,279,627	0.380	---	---	---	26/06/2008	14/07/2006	---	HALKOR SA (CB)	0.261	0.38	#	0.260	25/04/2016	0.231	0.231	0.261	0.261	0.252	25@0.251	704@0.261	---	2015	6,817	31	1,719.67	26,433.98	0.193	0.305	1755
29,546,360	0.710	---	---	---	20/06/2008	23/08/2000	---	HELLENIC CABLES SA (CR)	0.690	---	↘	0.690	25/04/2016	---	---	---	---	---	200@0.613	4000@0.685	---	2015	---	---	---	20,386.99	0.550	0.749	2733
65,368,563	1.30	---	0.21	---	26/05/2015	07/08/2015	---	HELLENIC EXCHANGES-A.S.E. (CR)	4.86	-0.61	€	4.89	25/04/2016	4.88	4.82	4.92	4.86	4.88	142@4.86	5000@4.90	24.67	2015	70,150	225	342,275.84	317,691.22	3.40	5.35	8777
305,635,185	2.18	---	---	---	31/12/2014	01/10/2003	4795	HELLENIC PETROLEUM (CR)	3.89	3.73	#	3.75	25/04/2016	3.74	3.71	3.90	3.89	3.80	188@3.87	3212@3.90	43.17	2015	307,628	935	1,170,005.36	1,188,920.87	2.74	4.21	537
305,732,436	0.410	---	---	---	08/07/2009	28/09/2011	---	HYGEIA SA (CR)	0.159	---	↘	0.159	25/04/2016	0.155	0.155	0.160	0.158	0.157	2000@0.157	7040@0.158	---	2015	9,941	13	1,564.72	48,611.46	0.078	0.168	4533
65,441,118	0.440	---	---	---	24/11/2014	11/08/2015	---	IASO SA (CR)	0.519	3.80	#	0.500	25/04/2016	0.481	0.481	0.519	0.519	0.481	2000@0.485	2231@0.510	---	2015	201	2	96.72	33,963.94	0.360	0.579	4533
8,298,467	0.400	---	---	---	30/08/1993	08/05/2013	---	IDEAL GROUP SA (CR)	0.840	6.33	#	0.790	25/04/2016	0.711	0.711	0.840	0.840	0.835	1006@0.711	602@0.860	-(6)-	2015	28	2	23.39	6,970.71	0.568	0.840	9574
28,580,100	0.400	0.025	---	---	18/08/2014	10/10/2013	---	IKTINOS HELLAS SA (CR)	1.02	5.16	#	0.970	25/04/2016	1.02	1.01	1.02	1.02	1.02	1000@0.951	574@1.02	28.06	2015	143	10	145.81	29,151.70	0.891	1.15	2353
9,090,000	0.900	---	---	---	15/05/2009	13/10/2014	---	ILYDA S.A. (CR)	0.550	---	↘	0.550	25/04/2016	---	---	---	---	---	491@0.496	---	2015	---	---	---	4,999.50	0.500	0.590	9537	
20,578,374	0.620	---	0.4	---	04/06/2015	18/05/2015	---	INFORM P. LYKOS SA (CR)	0.495	---	↘	0.495	25/04/2016	---	---	---	---	---	30@0.447	440@0.497	---	2015	---	---	---	10,186.30	0.410	0.594	2791
11,233,200	0.730	---	---	---	12/07/2010	30/07/1999	---	INTERTECH SA (CR)	0.180	-2.70	€	0.185	25/04/2016	0.179	0.179	0.180	0.180	0.179	1000@0.153	196@0.180	---	2015	200	2	35.80	2,021.98	0.120	0.250	9572
34,986,430	0.440	---	---	---	25/07/2008	23/02/2010	---	INTERWOOD-XYLEMPORIA (CR)	0.063	---	↘	0.063	25/04/2016	---	---	---	---	---	3565@0.063	---	2015	---	---	---	2,599.44	0.063	0.093	2353	
2,566,836	0.440	---	---	---	13/08/2010	09/01/2007	---	INTERWOOD-XYLEMPORIA (PR)	0.154	---	↘	0.154	25/04/2016	---	---	---	---	---	383@0.139	---	2015	---	---	---	2,599.44	0.154	0.189	2353	
23,154,250	1.36	---	---	---	12/08/2008	02/08/2010	---	INTRACOM CONSTR. (CR)	0.429	7.25	#	0.400	25/04/2016	0.440	0.360	0.440	0.429	0.365	---	1271@0.429	---	2015	33	4	12.03	9,933.17	0.222	0.440	2357
133,025,996	1.41	---	---	---	03/07/2007	07/01/2002	---	INTRACOM HOLDINGS (CR)	0.341	3.65	#	0.329	25/04/2016	0.343	0.323	0.344	0.341	0.334	545@0.328	457@0.341	---	2015	19,289	35	6,450.39	45,361.86	0.245	0.372	9578
158,961,721	0.300	---	---	---	30/05/2013	14/11/2007	---	INTRALOT (CR)	1.02	---	↘	1.02	25/04/2016	1.00	1.00	1.02	1.02	1.01	1060@1.01	186@1.02	---	2015	36,299	52	36,670.99	162,140.96	0.988	1.21	5752
77,654,850	0.580	---	---	---	01/07/2011	21/02/2003	---	J & P - AVAX SA (CR)	0.301	3.79	#	0.290	25/04/2016	0.285	0.281	0.304	0.304	0.300	685@0.300	1363@0.303	---	2015	20,755	22	6,227.13	23,374.11	0.208	0.358	2357
136,059,759	1.19	0.18	0.18	---	23/12/2014	05/03/2014	---	JUMBO SA (CR)	11.37	-1.13	€	11.50	25/04/2016	11.50	11.37	11.51	11.37	11.49	300@11.36	2085@11.47	20.72	2015	102,049	169	1,172,267.09	1,546,999.46	8.75	11.98	3747
9,742,920	0.400	0.01	0.01	---	10/08/2015	14/07/2000	---	KARAMOLEGOS SA (CR)	0.900	---	↘	0.900	25/04/2016	---	---	---	---	---	1000@0.890	900@0.999	-(6)-	2015	---	---	---	8,768.63	0.601	1.14	3577
14,679,792	1.68	---	---	---	24/06/2014	04/09/2000	---	KARATZIS SA (CR)	3.89	2.64	#	3.79	25/04/2016	3.75	3.75	3.89	3.89	3.76	100@3.70	90@3.89	11.17	2015	110	2	413.90	57,104.39	3.44	3.95	2723

Number of Outstanding Securities	Nominal Value	Dividends [1]			Date of Last Coupon		Note	Shares	Closing price	% change	Previous closing price/date	Open price	Price min	Price max	Last price	Avg price	Last Bid [7]	Last Ask [7]	P/E after	Year	Volume	Trades	Transactions Value[8]	Company Mkt Value (thou. €)	Year low	Year high	Sector[4]
		2013	2014	2015	Dividend [2]	Right																					
Main Market																											
13,202,756	0.350	---	---	---	01/07/2004	05/08/2014	---	KEKROPS SA (CR)	0.260	---	↘ 0.260	25/04/2016	---	---	---	---	1200@0.220	350@0.240	---	2015	---	---	---	3,432.72	0.175	0.330	8633
7,595,160	0.600	---	---	---	08/08/2008	18/08/2010	---	KIRIAKOULIS SHIPPING SA (CR)	0.538	---	↘ 0.538	25/04/2016	---	---	---	---	---	1396@0.485	66.99	2015	---	---	---	4,086.20	0.220	0.586	5759
23,648,700	0.350	---	---	---	13/07/2011	31/03/2015	---	KLEEMAN HELLAS SA (CR)	1.65	5.10	# 1.57	25/04/2016	1.60	1.60	1.65	1.65	1.60 1500@1.57	650@1.64	19.91	2015	1,230	3	1,970.95	39,020.36	1.21	1.65	2757
40,219,218	0.300	---	---	---	25/05/2009	09/07/2013	---	KLOUKINAS - LAPPAS SA (CR)	0.277	1.10	# 0.274	25/04/2016	0.300	0.275	0.300	0.277	0.281	55@0.247	---	2015	44	6	12.38	11,140.72	0.218	0.302	2357
21,224,340	0.420	---	---	---	02/07/2008	25/04/2006	---	KORDELLOS BROS SA (CR)	0.249	---	↘ 0.249	25/04/2016	---	---	---	---	---	200@0.241	---	2015	---	---	---	5,284.86	0.216	0.290	1757
13,586,500	0.390	---	---	---	25/06/2010	28/05/2008	---	KORRES (CR)	3.20	-4.48	€ 3.35	25/04/2016	3.25	3.15	3.25	3.20	3.22 500@3.19	200@3.28	---	2015	8,286	57	26,711.59	43,476.80	2.92	3.90	3767
29,480,000	0.420	---	---	---	19/07/2010	01/08/2007	---	KRETA FARM SA (CR)	0.390	-12.36	€ 0.445	25/04/2016	0.440	0.390	0.465	0.390	0.440 10@0.392	2000@0.462	---	2015	104	4	45.71	11,497.20	0.300	0.488	3577
33,065,136	0.380	---	0.06	---	04/08/2015	16/09/2013	---	KRI-KRI S.A. (CR)	1.64	3.14	# 1.59	25/04/2016	1.63	1.63	1.64	1.64	1.63 30@1.61	120@1.64	14.11	2015	165	2	269.25	54,226.82	1.52	1.90	3577
15,804,800	0.360	---	---	---	15/06/2010	12/03/2004	---	KTIMA KOSTAS LAZARIDIS SA (CR)	0.399	---	↘ 0.399	25/04/2016	---	---	---	---	---	500@0.387	---	2015	---	---	---	6,306.12	0.203	0.407	3535
23,719,554	0.990	---	0.2406	---	14/08/2015	15/09/2014	---	KYRIAKIDIS MARBLES SA (CR)	2.30	---	↘ 2.30	25/04/2016	2.30	2.30	2.30	2.30	2.30 200@2.29	1120@2.36	8.80	2015	7,411	12	17,045.30	54,554.97	2.11	2.52	2353
79,721,775	0.300	---	---	---	30/05/2007	23/06/2014	---	LAMDA DEVELOPMENT SA (CR)	3.86	1.31	# 3.81	25/04/2016	3.81	3.77	3.90	3.86	3.83 26@3.86	150@3.87	---	2015	13,238	72	50,719.91	307,726.05	3.12	4.24	8633
21,364,000	1.12	---	---	---	05/07/2010	10/08/2005	---	LAMPSPA HOTEL SA (CR)	16.28	---	↘ 16.28	25/04/2016	---	---	---	---	50@15.73	20@16.24	74.08	2015	---	---	---	347,805.92	15.32	17.00	5753
5,939,268	0.620	---	---	---	10/07/2003	03/01/2002	---	LANAKAM SA (CR)	0.580	---	↘ 0.580	25/04/2016	---	---	---	---	---	251@0.600	---	2015	---	---	---	3,444.78	0.580	0.638	3763
4,740,000	0.860	---	---	---	14/03/2003	---	---	LOGISMOS S.A. (CR)	0.429	---	↘ 0.429	25/04/2016	---	---	---	---	---	600@0.429	---	2015	---	---	---	2,033.46	0.429	0.489	9533
17,125,062	0.940	---	---	---	01/06/2010	02/02/2015	---	LOULIS MILLS SA (CR)	1.60	1.27	# 1.58	25/04/2016	1.60	1.60	1.60	1.60	1.60 4@1.58	684@1.63	46.76	2015	500	1	800.00	27,400.10	1.35	1.78	3577
939,385,586	0.300	---	---	---	26/04/2007	29/08/2014	---	MARFIN INVESTMENT GROUP (CR)	0.155	1.97	# 0.152	25/04/2016	0.153	0.147	0.160	0.155	0.153 60000@0.154	100000@0.156	---	2015	1,623,578	392	248,250.99	145,604.77	0.048	0.168	8775
9,819,370	0.690	---	---	---	14/08/2007	09/01/2004	---	MATHIOS REFRACTORY SA (CR)	0.201	---	↘ 0.201	25/04/2016	---	---	---	---	2000@0.182	---	---	2015	---	---	---	1,973.69	0.162	0.345	2353
468,700	0.65	1.48	---	---	26/04/2016	21/05/2004	---	MERMEREN KOMB. A.D. PR. (GDR)	5.90	---	↘ 5.90	25/04/2016	---	---	---	---	40@5.10	61@5.90	0.57	2015	---	---	---	2,765.33	4.87	8.49	1775
51,950,600	0.320	0.3	0.5	---	08/05/2015	21/10/2005	---	METKA (CR)	7.02	-0.71	€ 7.07	25/04/2016	6.88	6.88	7.08	7.02	7.01 109@7.01	177@7.02	21.07	2015	10,478	93	73,455.06	364,693.21	6.24	7.30	2757
10,500,000	0.950	---	---	---	24/06/2008	19/12/2013	---	MEVACO SA (CR)	0.950	---	↘ 0.950	25/04/2016	---	---	---	---	500@0.859	200@1.04	---	2015	---	---	---	9,975.00	0.705	1.02	2757
6,700,000	0.800	0.16	0.03	---	26/06/2015	29/05/2014	---	MILLS KEPENOS (CR)	1.29	---	↘ 1.29	25/04/2016	---	---	---	---	70@1.17	200@1.28	12.44	2015	---	---	---	8,643.00	1.02	1.89	3577
6,200,000	0.500	---	---	---	22/06/2010	01/11/1995	---	MINERVA KNITWEAR SA (CB)	0.049	---	↘ 0.049	25/04/2016	---	---	---	---	812@0.050	---	---	2015	---	---	---	303.80	0.045	0.092	3763
12,417,000	0.370	---	---	---	28/07/2008	06/09/2011	---	MLS MULTIMEDIA SA (CR)	3.22	0.63	# 3.20	25/04/2016	3.14	3.11	3.22	3.22	3.16 150@3.12	343@3.22	19.77	2015	8,573	84	27,073.52	39,982.74	2.75	3.77	9537
11,700,000	0.590	---	---	---	02/06/2009	24/07/2012	---	MOTODYNAMICS S.A. (CR)	0.365	---	↘ 0.365	25/04/2016	---	---	---	---	100@0.329	4500@0.365	13.32	2015	---	---	---	4,270.50	0.306	0.549	5379
110,782,980	0.750	0.2	---	0.15	07/12/2015	04/11/2013	---	MOTOR OIL (CR)	10.00	2.14	# 9.79	25/04/2016	9.72	9.72	10.03	10.00	9.93 674@9.94	350@10.02	5.51	2015	60,741	304	603,384.62	1,107,829.80	8.13	10.40	533
116,915,862	0.970	---	---	---	11/05/2009	19/10/2015	---	MYTILINEOS HOLDINGS (CR)	3.66	0.27	# 3.65	25/04/2016	3.61	3.53	3.66	3.66	3.60 167@3.65	554@3.66	---	2015	78,802	316	283,390.64	427,912.05	2.70	3.82	1755
8,321,682	0.670	---	---	---	17/08/2007	23/11/1999	---	N. LEVEDERIS SA (CB)	0.385	---	↘ 0.385	25/04/2016	---	---	---	---	---	300@0.347	---	2015	---	---	---	5,688.45	0.138	0.385	1757
2,160,524	0.670	0.0436	0.0436	---	29/07/2015	23/11/1999	---	N. LEVEDERIS SA (PB)	1.15	---	↘ 1.15	25/04/2016	1.15	1.15	1.15	1.15	1.15 2@1.15	100@1.20	---	2015	1	1	1.15	5,688.45	1.15	1.25	1757
11,510,102	0.890	---	---	---	24/06/2005	06/10/1999	---	NAFFAKTOS TEXTILE IND. SA (CB)	0.172	-9.47	€ 0.190	25/04/2016	0.172	0.172	0.172	0.172	0.172 500@0.173	1200@0.209	---	2015	320	4	55.04	1,979.74	0.135	0.313	3763
6,340,000	0.600	---	---	---	30/11/2009	04/12/2015	---	NAKAS MUSIC	0.900	---	↘ 0.900	25/04/2016	---	---	---	---	---	300@0.810	9.37	2015	---	---	---	5,706.00	0.600	0.900	5379
9,147,151,527	0.300	---	---	---	16/05/2008	30/11/2015	---	NATIONAL BANK (CR)	0.292	0.34	# 0.291	25/04/2016	0.286	0.274	0.295	0.292	0.285 12000@0.291	17866@0.293	---	2015	27,912,607	3,073	7,966,881.97	2,670,968.25	0.099	0.340	8355
23,935,280	0.300	---	---	---	29/06/2009	13/06/2000	---	NAYTEMPORIKI PUBLISHING SA(CR)	0.097	---	↘ 0.097	25/04/2016	0.088	0.088	0.097	0.097	0.091 22@0.097	---	---	2015	428	3	38.92	2,321.72	0.049	0.097	5557
27,848,000	0.300	0.004	0.0032	---	18/08/2015	02/09/2003	---	NEWSPHONE HELLAS SA (CR)	0.210	---	↘ 0.210	25/04/2016	---	---	---	---	---	2500@0.214	8.82	2015	---	---	---	5,848.08	0.135	0.250	2791
290,612,964	0.300	---	---	---	08/07/2008	21/03/2016	---	NIREFS SA (CR)	0.141	2.92	# 0.137	25/04/2016	0.126	0.126	0.144	0.141	0.135 20@0.140	450@0.141	0.20	2015	36,440	71	4,917.64	40,976.43	0.067	0.172	3573
319,000,000	0.300	0.25	0.7017	0.17	11/09/2015	25/04/2001	---	OPAP (CR)	6.62	-3.36	€ 6.85	25/04/2016	6.77	6.57	6.80	6.62	6.65 14010@6.62	1000@6.68	10.00	2015	771,497	1,562	5,128,386.99	2,111,780.00	5.16	7.65	5752
490,150,389	2.83	---	0.08	---	25/06/2015	18/06/1998	---	OTE (CR)	8.43	-0.36	€ 8.46	25/04/2016	8.46	8.26	8.47	8.43	8.41 493@8.38	2634@8.43	44.62	2015	227,317	504	1,912,175.72	4,131,967.78	6.55	9.19	6535
25,000,000	2.00	0.12	0.099	---	25/06/2015	08/08/2003	---	P.P.A. S.A. (CR)	12.52	-0.56	€ 12.59	25/04/2016	12.36	12.30	12.63	12.52	12.45 33@12.45	38@12.47	37.37	2015	2,878	71	35,827.81	313,000.00	9.80	14.78	2777
4,971,466	1.46	---	---	---	04/07/2007	08/10/2003	---	PAIRIS SA (CR)	0.179	---	↘ 0.179	25/04/2016	---	---	---	---	---	1000@0.196	---	2015	---	---	---	889.89	0.179	0.179	2723

Number of Outstanding Securities	Nominal Value	Dividends [1]			Date of Last Coupon		Note	Shares	Closing price	% change	Previous closing price/date	Open price	Price min	Price max	Last price	Avg price	Last Bid [7]	Last Ask [7]	P/E after	Year	Volume	Trades	Transactions Value[8]	Company Mkt Value (thou. €)	Year low	Year high	Sector[4]
		2013	2014	2015	Dividend [2]	Right																					
Main Market																											
3,953,090	0.900	---	0.067	---	27/05/2015	05/12/2012	---	PAPERPACK (CR)	1.15	-3.36	€ 1.19 25/04/2016	1.15	1.15	1.22	1.15	1.16	3518@1.15	250@1.18	3.62	2015	6,671	16	7,715.24	4,546.05	0.651	1.25	2723
50,797,369	0.310	---	---	---	17/08/2000	12/10/2010	---	PAPOUTSANIS (CR)	0.170	1.19	# 0.168 25/04/2016	0.170	0.170	0.170	0.170	0.170	60@0.157	1400@0.158	---	2015	25	1	4.25	8,635.55	0.161	0.217	3767
7,070,400	0.930	---	---	---	18/05/2010	25/05/2015	---	PETROPOULOS PETROS (CR)	3.87	0.78	# 3.84 25/04/2016	3.78	3.78	3.87	3.87	3.86	60@3.82	7@3.87	36.29	2015	1,168	7	4,505.16	27,362.45	3.43	4.04	2753
8,733,183,280	0.300	---	---	---	16/05/2008	27/11/2015	---	PIRAEUS BANK (CR)	0.270	3.85	# 0.260 25/04/2016	0.254	0.241	0.270	0.270	0.259	23112@0.268	696596@0.270	---	2015	27,202,045	2,806	7,036,881.04	2,357,959.49	0.067	0.293	8355
22,080,000	0.330	0.2	---	---	21/05/2014	27/04/2015	---	PLAISIO COMPUTERS SA (CR)	4.01	-0.74	€ 4.04 25/04/2016	3.92	3.92	4.04	4.01	3.98	60@3.98	498@4.00	13.20	2015	2,757	29	10,978.84	88,540.80	3.87	4.56	9572
232,000,000	4.60	---	0.05	---	20/07/2015	12/12/2001	---	PPC (CR)	3.02	1.00	# 2.99 25/04/2016	2.97	2.88	3.04	3.02	2.95	205@3.00	600@3.03	---	2015	431,851	865	1,273,191.27	700,640.00	2.34	4.08	7535
11,812,193	0.470	---	0.02	---	26/03/2015	15/11/2006	---	PROFILE SA (CR)	0.423	2.42	# 0.413 25/04/2016	0.420	0.415	0.423	0.423	0.418	3025@0.407	3450@0.423	---	2015	3,210	7	1,343.33	4,996.56	0.388	0.546	9533
27,345,120	0.470	---	---	---	18/07/2005	26/02/2014	---	QUALITY & RELIABILITY SA (CR)	0.275	0.37	# 0.274 25/04/2016	0.275	0.275	0.275	0.275	0.275	1000@0.248	400@0.288	---	2015	931	4	256.03	7,519.91	0.251	0.320	9533
11,962,443	0.300	---	---	---	05/09/2008	21/01/2016	---	QUEST HOLDINGS (CR)	4.34	7.96	# 4.02 25/04/2016	4.42	4.34	4.42	4.34	4.35	50@3.76	99@4.32	---	2015	80	3	347.60	51,917.00	3.30	4.42	9533
57,434,884	1.31	---	---	---	05/06/2008	12/06/2009	---	REDS S.A. (CR)	0.303	0.33	# 0.302 25/04/2016	0.310	0.303	0.310	0.303	0.309	100@0.304	195@0.331	---	2015	59	2	18.26	17,402.77	0.300	0.389	8633
22,280,000	0.300	---	---	---	11/04/2011	23/02/2007	---	REVOIL (CR)	0.350	---	↘ 0.350 25/04/2016	---	---	---	---	---	1320@0.255	5287@0.344	11.25	2015	---	---	---	7,798.00	0.169	0.378	5379
7,500,000	0.800	0.0863	0.1	---	19/06/2015	10/02/2014	---	S.KANAKIS SA (CR)	1.96	1.03	# 1.94 25/04/2016	1.94	1.93	1.96	1.96	1.95	500@1.81	20@2.10	8.37	2015	105	5	205.05	14,700.00	1.75	2.25	3577
52,067,296	0.300	---	---	---	23/12/2003	24/01/2007	---	SELECTED TEXT. IND. ASSOC (CR)	0.129	---	↘ 0.129 25/04/2016	---	---	---	---	---	500@0.093	200@0.128	---	2015	---	---	---	6,716.68	0.084	0.188	3763
204,235,184	0.300	---	---	---	01/07/2008	30/07/2012	---	SELONDA AQUACULTURE SA (CR)	0.132	4.76	# 0.126 25/04/2016	0.132	0.132	0.132	0.132	0.132	947@0.126	3999@0.133	---	2015	2,520	2	332.64	26,959.04	0.074	0.153	3573
6,456,530	1.61	---	---	---	29/06/2001	02/08/2010	---	SPACE HELLAS SA (CR)	1.00	---	↘ 1.00 25/04/2016	---	---	---	---	---	---	1005@1.00	7.61	2015	---	---	---	6,456.53	0.664	1.28	9578
28,438,268	0.300	---	---	---	21/08/2006	24/11/1999	---	SPIROY AGRICULTURE SA (CR)	0.699	---	↘ 0.699 25/04/2016	---	---	---	---	---	---	1740@0.630	---	2015	---	---	---	19,878.35	0.630	0.700	1357
40,693,350	5.00	---	---	---	03/07/2006	26/05/2015	---	TECHNICAL OLYMPIC SA (CR)	0.670	2.13	# 0.656 25/04/2016	0.670	0.644	0.670	0.657	0.667	99@0.670	20@0.679	---	2015	8,265	19	5,516.15	27,264.54	0.565	0.831	3728
109,314,400	0.300	---	---	---	28/05/2012	05/08/2015	---	TERNA ENERGY (CR)	2.80	1.08	# 2.77 25/04/2016	2.79	2.73	2.80	2.80	2.77	1111@2.78	2560@2.80	-(6)-	2015	12,791	65	35,389.95	306,080.32	1.92	2.92	7537
36,300,000	1.12	0.285	0.24	---	03/08/2015	12/12/2007	---	THESSALONIKA WATER & SEWERAGE	3.40	0.89	# 3.37 25/04/2016	3.54	3.35	3.54	3.40	3.50	50@3.36	25@3.39	9.11	2015	3,002	22	10,507.63	123,420.00	2.65	3.54	7577
45,094,620	0.660	0.05	0.0225	---	20/04/2015	01/11/1999	---	THRACE PLASTICS SA (CR)	1.48	-0.67	€ 1.49 25/04/2016	1.49	1.44	1.49	1.48	1.48	192@1.45	2699@1.49	-(6)-	2015	1,127	9	1,667.28	66,740.04	1.25	1.49	1357
77,063,568	4.00	---	0.1551	---	24/06/2015	25/06/2004	---	TITAN CEMENT (CR)	19.60	0.82	# 19.44 25/04/2016	19.09	19.09	19.66	19.60	19.49	110@19.53	350@19.65	27.58	2015	35,499	284	691,834.41	1,593,704.49	14.86	20.00	2353
7,568,960	4.00	---	0.1551	---	24/06/2015	25/06/2004	---	TITAN CEMENT CO. (PR)	11.00	1.01	# 10.89 25/04/2016	10.60	10.60	11.00	11.00	10.86	8@10.90	90@11.37	15.48	2015	642	10	6,975.00	1,593,704.49	7.36	11.53	2353
10,080,000	3.00	0.6	1.95	---	04/05/2015	27/08/2001	---	TPA SA (CR)	20.11	-0.20	€ 20.15 25/04/2016	20.20	20.10	20.95	20.84	20.11	15@20.04	1@20.80	11.31	2015	434	11	8,728.19	202,708.80	18.10	24.10	2777
15,627,315	0.300	---	---	---	16/11/1992	03/12/2012	---	UNIBIOS (CR)	0.084	---	↘ 0.084 25/04/2016	0.084	0.084	0.084	0.084	0.083	300@0.065	1000@0.079	---	2015	6	1	0.50	1,312.69	0.053	0.091	2353
18,810,000	0.400	---	---	---	08/07/2010	14/11/2007	---	VARVERIS - MODA BAGNO SA (CR)	0.150	---	↘ 0.150 25/04/2016	---	---	---	---	---	---	2180@0.135	---	2015	---	---	---	2,821.50	0.115	0.165	2353
259,189,761	---	---	---	---	---	26/02/2016	---	VIOHALCO SA/NV (CB)	1.20	-0.83	€ 1.21 25/04/2016	1.19	1.16	1.21	1.20	1.18	1500@1.20	2200@1.21	---	---	144,347	276	170,869.03	311,027.71	0.928	1.67	2727
4,968,600	2.88	---	---	---	01/07/1998	14/12/1998	---	VIS SA (CR)	0.869	---	↘ 0.869 25/04/2016	---	---	---	---	---	---	300@0.869	---	2015	---	---	---	4,317.71	0.611	1.00	2723
6,325,000	0.600	---	---	---	02/05/2014	17/02/2014	---	VOGIATZOGLOU SYSTEMS SA (CR)	1.01	---	↘ 1.01 25/04/2016	---	---	---	---	---	---	175@1.00	---	2015	---	---	---	6,388.25	0.978	1.12	2797

Exchange Traded Funds (ETFs)

6,030,903	---	---	---	---	24/01/2008	---	ALPHA ETF FTSE Athex Large Cap	1.67	---	↘ 1.67 25/04/2016	---	---	---	---	---	---	---	78@1.69	---	---	---	---	---	---	1.13	1.81	12003
294,878	---	---	---	---	29/06/2009	---	NBGAM ETF	7.00	0.72	# 6.95 25/04/2016	6.90	6.90	7.00	7.00	6.90	10@6.92	---	---	---	---	102	2	704.00	---	4.50	7.23	12003
388,550	---	---	---	---	03/11/2010	---	NBGAM ETF GREECE & TURKEY 30	6.24	0.65	# 6.20 25/04/2016	6.20	6.20	6.24	6.24	6.21	4@6.20	---	---	---	---	10	2	62.08	---	4.90	6.27	12003

Low Dispersion

14,000,000	4.15	---	---	---	23/04/2010	29/06/1999	4815	ALPHA REAL ESTATE SA(CR)	5.03	-19.90	€ 6.28 25/04/2016	5.03	5.03	5.03	5.03	5.03	---	25@5.03	25.41	2015	10	1	50.30	70,420.00	4.20	6.28	8637
63,900,000	3.00	---	---	---	23/06/2003	04/11/2008	4816	ASTIR PALACE SA (CR)	3.06	---	↘ 3.06 25/04/2016	3.06	3.06	3.06	3.06	3.06	292@3.06	150@3.15	---	2015	810	6	2,478.60	195,534.00	2.90	3.51	5753
134,652,904	0.800	---	---	---	09/08/2004	08/03/2006	4814	ATHENA SA (CR)	0.130	---	↘ 0.130 25/04/2016	---	---	---	---	---	---	280@0.104	---	2015	---	---	---	17,504.88	0.018	0.130	2357

Number of Outstanding Securities	Nominal Value	Dividends [1]			Date of Last Coupon		Note	Shares	Closing price	% change	Previous closing price/date	Open price	Price min	Price max	Last price	Avg price	Last Bid [7]	Last Ask [7]	P/E after	Year	Volume	Trades	Transactions Value[8]	Company Mkt Value (thou. €)	Year low	Year high	Sector[4]	
		2013	2014	2015	Dividend [2]	Right																						
Low Dispersion																												
191,660,320	0.300	---	---	---	20/07/2009	29/12/2010	4817	ATTICA HOLDINGS (CR)	0.874	-0.11	€ 0.875	25/04/2016	0.850	0.850	0.875	0.870	0.873	89@0.850	84@0.870	-(6)-	2015	2,511	8	2,193.27	167,511.12	0.490	0.950	5759
13,404,440	8.63	---	---	---	02/04/2001	06/03/1992	4822	IONIAN HOTELS SA (CR)	10.00	---	↘ 10.00	25/04/2016	---	---	---	---	---	799@10.00	61.83	2015	---	---	---	134,044.40	5.64	10.00	5753	
2,760,000	11.83	8.5	9.3	---	23/06/2015	16/07/1990	4823	KARELIA TOBACCO CO. SA (CB)	245.00	1.34	# 241.75	25/04/2016	245.00	245.00	245.00	245.00	245.00	4@227.50	10@249.00	12.66	2015	80	3	19,600.00	676,200.00	227.20	265.00	3785
106,980,050	2.25	---	---	---	25/07/2008	24/02/2014	5046	MINOAN LINES SA (CR)	2.38	0.85	# 2.36	25/04/2016	2.36	2.36	2.40	2.40	2.38	218@2.40	---	15.70	2015	718	4	1,709.76	254,612.52	2.00	2.45	5759
255,494,534	3.00	---	---	0.2035	15/04/2016	23/12/2015	5104	NBG PANGAEA (CR)	3.81	2.69	# 3.71	25/04/2016	3.71	3.71	3.91	3.91	3.81	864@3.91	---	19.58	2015	263	2	1,002.93	973,434.17	3.45	6.03	8671
22,996,875	1.25	---	---	---	24/06/2011	02/02/2016	5116	NEXANS HELLAS SA (CR)	0.825	---	↘ 0.825	25/04/2016	---	---	---	---	---	3000@0.850	3000@0.969	---	2015	---	---	---	18,972.42	0.781	1.09	2733
17,240,776	0.370	---	---	---	14/07/2005	30/09/2003	4827	PERSEUS SA (CR)	0.490	---	↘ 0.490	25/04/2016	---	---	---	---	---	94@0.498	3.59	2015	---	---	---	8,447.98	0.277	0.520	3577	
54,888,240	1.13	0.09	---	---	25/04/2014	22/03/2006	5100	TRASTOR REAL EST. INV. CO.(CR)	0.850	-1.28	€ 0.861	25/04/2016	0.850	0.850	0.850	0.850	0.850	310@0.850	1@0.950	---	2015	190	1	161.50	46,655.00	0.611	1.25	8671

Surveillance

13,000,000	1.00	---	---	---	01/08/2007	07/04/2000	5093	AKRITAS SA (CR)	0.168	---	↘ 0.168	25/04/2016	---	---	---	---	---	30@0.135	---	2015	---	---	---	2,184.00	0.061	0.530	2353	
14,870,100	0.300	---	---	---	15/05/2008	26/09/2011	4844	ALPHA GRISSIN S.A. (CR)	0.038	---	↘ 0.038	25/04/2016	---	---	---	---	1000@0.036	---	---	2015	---	---	---	565.06	0.019	0.038	9533	
2,969,713	0.300	---	---	---	02/07/2008	28/02/2011	4958	ANEK LINES SA (PR, Issue '96)	0.127	---	↘ 0.127	25/04/2016	---	---	---	---	500@0.152	---	53.12	2015	---	---	---	17,192.46	0.124	0.240	5759	
312,163	0.300	---	---	---	02/07/2008	28/02/2011	4959	ANEK LINES SA (PR, Issue '90)	0.422	19.89	# 0.352	25/04/2016	0.422	0.422	0.422	0.422	460@0.422	---	-(6)-	2015	40	1	16.88	17,192.46	0.352	1.04	5759	
185,373,016	0.300	---	---	---	02/07/2008	28/02/2011	4957	ANEK LINES SA (CR)	0.090	13.92	# 0.079	25/04/2016	0.075	0.075	0.092	0.090	0.09030895@0.075	---	37.65	2015	30,458	14	2,739.99	17,192.46	0.050	0.092	5759	
20,255,805	0.300	---	---	---	22/08/2006	02/08/2010	4881	AXON HOLDING SA (CR)	0.008	---	↘ 0.008	25/04/2016	---	---	---	---	7486@0.008	---	---	2015	---	---	---	162.05	0.008	0.070	4533	
17,579,754	4.16	---	---	---	18/08/2006	02/08/2010	5097	BIOTER SA (CR)	0.081	17.39	# 0.069	25/04/2016	0.081	0.081	0.081	0.081	6500@0.056	2000@0.082	---	2015	69,500	4	5,629.50	1,423.96	0.038	0.149	2357	
4,034,950	0.680	---	---	---	01/07/2005	30/12/2010	5114	CHATZIKRANIOTIS & SONS SA (CR)	0.076	---	↘ 0.076	25/04/2016	---	---	---	---	102@0.076	---	---	2015	---	---	---	306.66	0.063	0.119	3577	
14,173,104	0.300	---	---	---	11/08/2010	28/11/2013	5055	DIONIC (CR)	0.055	-5.17	€ 0.058	25/04/2016	0.050	0.050	0.057	0.057	0.055	---	122@0.055	0.17	2015	2,650	6	146.50	779.52	0.024	0.058	2797
15,878,748	0.480	---	---	---	10/07/2006	22/03/2004	5095	DOMIKI KRITIS SA (CR)	0.207	---	↘ 0.207	25/04/2016	---	---	---	---	400@0.166	---	---	2015	---	---	---	3,286.90	0.200	0.318	2357	
3,961,300	1.28	---	---	---	29/06/2004	03/08/2000	5080	DUROS SA (CR)	0.240	---	↘ 0.240	25/04/2016	---	---	---	---	---	515@0.239	---	2015	---	---	---	950.71	0.240	0.300	3763	
7,085,888	1.59	---	---	---	02/07/1996	06/09/2010	4690	ELVIEK (CR)	3.97	---	↘ 3.97	25/04/2016	---	---	---	---	---	50@3.18	---	2015	---	---	---	28,130.98	3.97	3.97	8633	
6,000,000	0.600	---	---	---	13/06/2008	08/04/2004	4886	EUROBROKERS S.A. (CR)	0.009	---	↘ 0.009	25/04/2016	---	---	---	---	---	---	---	2015	---	---	---	54.00	0.009	0.009	8534	
21,820,410	0.800	---	---	---	22/05/2008	02/08/2011	4882	EUROMEDICA SA (CR)	0.007	---	↘ 0.007	25/04/2016	---	---	---	---	9000@0.006	---	---	2015	---	---	---	152.74	0.007	0.028	4533	
110,097,185	0.300	---	---	---	04/12/2013	5033	Forthnet (CR)	0.330	---	↘ 0.330	25/04/2016	---	---	---	---	791@0.300	434@0.350	---	2015	---	---	---	36,332.07	0.289	0.750	9535		
50,593,832	0.300	---	---	---	07/07/2010	07/09/2011	5113	FRIGOGLASS SA (CR)	0.215	1.90	# 0.211	25/04/2016	0.215	0.215	0.215	0.215	4500@0.214	44@0.215	---	2015	37,835	26	8,134.53	10,877.67	0.191	1.87	2757	
77,376,446	0.340	---	---	---	23/05/2005	18/08/2011	5094	G.E. DIMITRIOU (CR)	0.009	-18.18	€ 0.011	25/04/2016	0.009	0.009	0.009	0.009	275@0.009	598025@0.010	---	2015	25	1	0.23	696.39	0.006	0.012	3722	
1,270,000	0.300	---	---	---	06/07/2007	06/02/2013	5007	GIRAKIAN PROFIL SA (CB)	0.129	---	↘ 0.129	25/04/2016	---	---	---	---	---	---	---	2015	---	---	---	163.83	0.075	0.167	1757	
1,540,000	0.600	---	---	---	08/08/1994	19/09/2000	5058	J.BOUTARIS & SON HOLD. (PB)	0.050	---	↘ 0.050	25/04/2016	---	---	---	---	---	3000@0.060	---	2015	---	---	---	1,361.16	0.006	0.062	3535	
25,179,640	0.600	---	---	---	08/08/1994	19/09/2000	5057	J.BOUTARIS & SON HOLD. SA (CB)	0.051	18.60	# 0.043	25/04/2016	0.043	0.043	0.051	0.051	0.05115167@0.043	4149@0.051	---	2015	6,033	5	307.42	1,361.16	0.025	0.070	3535	
7,125,216	0.650	---	---	---	01/07/2005	14/12/1999	4955	KRE.KA SA (CR)	0.117	---	↘ 0.117	25/04/2016	---	---	---	---	3000@0.094	2961@0.130	---	2015	---	---	---	833.65	0.090	0.146	3573	
51,081,030	1.00	---	---	---	20/08/2007	03/09/2007	4912	LAVIPHARM SA (CR)	0.124	---	↘ 0.124	25/04/2016	0.124	0.124	0.124	0.124	600@0.100	41100@0.122	---	2015	50	2	6.20	6,334.05	0.088	0.155	4577	
7,734,375	1.00	---	---	---	09/07/2007	07/01/2011	5112	LIVANIS SA (CR)	0.048	---	↘ 0.048	25/04/2016	0.048	0.048	0.048	0.048	247@0.048	---	---	2015	80	1	3.84	371.25	0.048	0.148	5557	
4,419,616	1.58	---	---	---	21/07/2011	04/03/2015	4983	MEDICON S.A (CR)	0.552	---	↘ 0.552	25/04/2016	---	---	---	---	---	645@0.650	1.51	2015	---	---	---	2,439.63	0.321	0.552	4535	
20,231,328	0.600	---	---	---	15/07/2008	25/06/2004	4879	NIKAS SA (CR)	0.110	---	↘ 0.110	25/04/2016	---	---	---	---	---	1000@0.132	---	2015	---	---	---	2,225.45	0.070	0.119	3577	
14,967,940	0.500	---	---	---	21/05/2008	04/01/2008	4956	PASAL DEVELOPMENT S.A. (CR)	0.229	8.02	# 0.212	25/04/2016	0.229	0.229	0.229	0.229	0.229	500@0.229	---	2015	3,000	2	687.00	3,427.66	0.058	0.229	8633	
18,750,000	0.300	---	---	---	02/07/2001	31/12/2012	4985	PEGASUS PUBLISHING S.A. (CR)	0.045	---	↘ 0.045	25/04/2016	0.045	0.045	0.045	0.045	6000@0.054	---	---	2015	10	2	0.45	843.75	0.040	0.120	5557	
65,326,268	0.530	---	---	---	04/07/2007	19/07/2006	4750	SATO SA (CR)	0.019	18.75	# 0.016	25/04/2016	0.019	0.019	0.019	0.019	0.0196886@0.016	---	---	2015	20	1	0.38	1,241.20	0.014	0.103	3726	

Number of Outstanding Securities	Nominal Value	Dividends [1]			Date of Last Coupon		Note	Shares	Closing price	% change	Previous closing price/date	Open price	Price min	Price max	Last price	Avg price	Last Bid [7]	Last Ask [7]	P/E after	Year	Volume	Trades	Transactions Value[8]	Company Mkt Value (thou. €)	Year low	Year high	Sector[4]	
		2013	2014	2015	Dividend [2]	Right																						
Surveillance																												
7,914,480	0.300	---	---	---	23/06/2008	29/06/2011	4888	SFAKIANAKIS SA (CR)	0.398	-9.54	0.440	25/04/2016	0.366	0.366	0.400	0.400	0.398	140@0.400	1514@0.527	---	2015	474	5	188.72	3,149.96	0.360	5.64	5379
10,186,667	1.35	---	---	---	24/06/2008	02/02/2016	4887	SIDMA SA (CR)	0.380	---	0.380	25/04/2016	---	---	---	---	---	304@0.373	---	2015	---	---	---	3,870.93	0.096	0.380	1757	
4,737,503	0.320	---	---	---	22/06/2005	22/09/2015	5115	VARANGIS AVEPE S.A. (CR)	0.300	---	0.300	25/04/2016	---	---	---	---	---	1034@0.240	---	2015	---	---	---	1,421.25	0.300	0.300	3726	
16,383,428	0.300	---	---	---	25/06/2002	21/06/2013	4997	VARVARESSOS SA (CB)	0.031	---	0.031	25/04/2016	---	---	---	---	1500@0.037	---	---	2015	---	---	---	507.89	0.006	0.031	3763	
13,191,620	0.620	---	---	---	04/08/2010	09/09/2002	4977	YALCO - CONSTANTINOU SA (CB)	0.056	---	0.056	25/04/2016	---	---	---	---	208@0.060	300@0.067	---	2015	---	---	---	738.73	0.055	0.143	3722	

Under Deletion																											
1,130,180	0.440	---	---	---	20/06/2003	02/07/2014	5092	COMPUCON SA (CR)	0.007	---	0.007	25/04/2016	---	---	---	---	8000@0.006	---	---	2015	---	---	---	7.91	0.007	0.019	9537
9,567,289	0.300	---	---	---	01/07/2004	19/11/2007	5062	MARAC ELECTRONICS (CR)	0.298	---	0.298	25/04/2016	---	---	---	---	---	14880@0.239	---	2015	---	---	---	2,851.05	0.298	0.298	9578
24,319,250	0.300	---	---	---	09/07/2002	04/07/2007	5111	PROODEFTIKH SA (CR)	0.050	8.70	# 0.046	25/04/2016	0.050	0.050	0.050	0.050	0.050 30000@0.042	10000@0.049	---	2015	1,500	1	75.00	1,215.96	0.036	0.092	2357
766,000	1.00	---	---	---	01/07/2004	11/12/2012	4937	TRIA ALFA SA (CR)	2.59	---	2.59	25/04/2016	---	---	---	---	---	14@2.08	---	2015	---	---	---	2,317.14	1.80	2.59	3763
245,000	1.00	---	---	---	19/07/2010	11/12/2012	4938	TRIA ALFA SA (PR)	1.36	---	1.36	25/04/2016	---	---	---	---	---	191@1.09	---	2015	---	---	---	2,317.14	1.36	1.36	3763

Suspension Status																											
33,301,715	0.320	---	---	---	27/06/2003	08/07/2009	4978	AEGEK (CR)	0.043	---	0.043	31/03/2016	---	---	---	---	---	---	---	---	---	---	---	1,431.97	0.029	0.072	2357
5,000,000	0.400	---	---	---	03/06/2009	01/09/2014	5087	ALCO HELLAS SA (CR)	0.180	---	0.180	31/03/2015	---	---	---	---	---	---	---	---	---	---	---	900.00	0.180	0.180	1753
5,025,000	0.300	---	---	---	05/07/2005	14/03/2002	5023	ALSINCO S.A (CR)	0.043	---	0.043	29/11/2013	---	---	---	---	---	---	---	---	---	---	---	216.08	0.043	0.043	3763
215,246,452	0.300	---	---	---	25/06/2001	24/09/2001	4446	ALTEC SA (CR)	0.012	---	0.012	30/11/2015	---	---	---	---	---	---	---	---	---	---	---	2,582.96	0.012	0.012	9533
21,382,067	0.300	---	---	---	02/10/2006	15/02/2006	4628	ATERMON (CR)	0.120	---	0.120	31/03/2010	---	---	---	---	---	---	---	---	---	---	---	2,565.85	0.120	0.120	5555
81,644,555	0.300	---	---	---	01/07/2008	02/09/2002	5098	ATTI - KAT SA (CR)	0.012	---	0.012	29/05/2015	---	---	---	---	---	---	---	---	---	---	---	979.73	0.012	0.012	2357
33,930,000	0.300	---	---	---	03/07/2006	30/05/2001	4865	BABIS VOVOS SA (CR)	0.304	---	0.304	30/03/2012	---	---	---	---	---	---	---	---	---	---	---	10,314.72	0.304	0.304	8633
20,121,710	1.21	---	---	---	27/07/1992	12/03/2003	5002	BALKAN R.E. (CR)	0.190	---	0.190	29/08/2013	---	---	---	---	---	---	---	---	---	---	---	3,823.12	0.190	0.190	8633
21,920,570	0.300	---	---	---	03/07/2007	13/12/1999	4702	CARDASSILARIS SA (CR)	0.140	---	0.140	30/11/2010	---	---	---	---	---	---	---	---	---	---	---	3,068.88	0.140	0.140	3577
30,159,583	0.470	---	---	---	26/06/2008	29/12/2010	5047	DIAS A/C (CR)	0.050	---	0.050	26/03/2014	---	---	---	---	---	---	---	---	---	---	---	1,507.98	0.050	0.050	3573
3,873,120	0.300	---	---	---	07/07/2008	04/10/2012	---	DRUCKFARBEN HELLAS (CR)	0.410	---	0.410	24/03/2016	---	---	---	---	---	---	---	---	---	---	---	1,587.98	0.410	0.550	1357
7,847,611	1.20	---	---	---	01/08/2007	28/09/2011	4939	EDRASIS - C. PSALLIDAS SA (CR)	0.150	---	0.150	29/11/2012	---	---	---	---	---	---	---	---	---	---	---	1,177.14	0.150	0.150	2357
5,750,000	0.300	---	---	---	12/12/2008	12/12/2011	4929	ELECTRONIKI ATHINON SA (CR)	0.480	---	0.480	28/09/2012	---	---	---	---	---	---	---	---	---	---	---	2,760.00	0.480	0.480	5375
24,605,397	0.400	---	---	---	29/06/1995	27/05/2002	4651	EMPORIKOS DESMOS SA (CR)	0.080	---	0.080	31/05/2010	---	---	---	---	---	---	---	---	---	---	---	2,134.04	0.080	0.080	3722
1,182,903	0.400	---	---	---	01/07/1996	27/05/2002	4652	EMPORIKOS DESMOS SA (PR)	0.140	---	0.140	31/05/2010	---	---	---	---	---	---	---	---	---	---	---	2,134.04	0.140	0.140	3722
36,748,909	0.730	---	---	---	15/12/2005	13/12/2006	5109	HEL. SUGAR INDUSTRY SA (CB)	0.075	---	0.075	29/02/2016	---	---	---	---	---	---	---	---	---	---	---	2,756.17	0.064	0.150	3577
13,692,227	1.47	---	---	---	07/07/2006	08/10/1999	5049	HELLENIC FABRICS SA (CR)	0.117	---	0.117	31/03/2014	---	---	---	---	---	---	---	---	---	---	---	1,601.99	0.117	0.117	3763
30,390,000	0.310	---	---	---	18/08/2008	29/12/2006	5099	HELLENIC FISHFARMING SA (CR)	0.070	---	0.070	02/06/2015	---	---	---	---	---	---	---	---	---	---	---	2,127.30	0.070	0.070	3573
71,082,707	1.70	---	---	---	01/07/2010	21/11/2012	4820	HERACLES GEN.CEMENT CO. (CR)	1.23	---	1.23	09/03/2016	---	---	---	---	---	---	---	---	---	---	---	87,431.73	1.23	1.23	2353
24,619,524	0.500	---	---	---	10/10/1986	30/12/2002	4914	KERAMIA-ALLATINI (CR)	0.088	---	0.088	30/08/2012	---	---	---	---	---	---	---	---	---	---	---	2,166.52	0.088	0.088	8633
17,544,600	0.600	---	---	---	03/07/2000	01/08/2000	4868	KOYMBAS SYNERGY GROUP (CR)	0.132	---	0.132	30/03/2012	---	---	---	---	---	---	---	---	---	---	---	2,315.89	0.132	0.132	8775
66,937,526	0.700	---	---	---	13/08/2010	21/05/2003	5003	MICHANIKI SA (CR)	0.100	---	0.100	29/08/2013	---	---	---	---	---	---	---	---	---	---	---	9,186.78	0.100	0.100	2357
25,968,987	0.700	---	---	---	13/08/2010	21/05/2003	5004	MICHANIKI SA (PR)	0.096	---	0.096	29/08/2013	---	---	---	---	---	---	---	---	---	---	---	9,186.78	0.096	0.096	2357
13,555,100	1.00	---	---	---	---	08/07/2005	4576	MICROLAND COMPUTERS SA (CR)	0.640	---	0.640	14/07/2009	---	---	---	---	---	---	---	---	---	---	---	8,675.26	0.640	0.640	5379

Number of Outstanding Securities	Nominal Value	Dividends [1]			Date of Last Coupon Dividend [2]		Note	Shares	Closing price	% change	Previous closing price/date	Open price	Price min	Price max	Last price	Avg price	Last Bid [7]	Last Ask [7]	P/E after	Year	Volume	Trades	Transactions Value[8]	Company Mkt Value (thou. €)	Year low	Year high	Sector[4]
--	------------------	---------------	--	--	-------------------------------------	--	------	--------	------------------	----------	--------------------------------	---------------	--------------	--------------	---------------	--------------	-----------------	--------------	--------------	------	--------	--------	--------------------------	--------------------------------	-------------	--------------	---------------

Suspension Status

255,459,600	0.300	---	---	---	26/06/2000	03/12/2010	5101	NEL SA (CR)	0.070	---	0.070	31/08/2015	---	---	---	---	---	---	---	---	---	---	---	17,882.17	0.070	0.070	5759
23,463,874	0.800	---	---	---	23/05/2003	21/12/1999	4918	NEORION SA (CR)	0.125	---	0.125	30/08/2012	---	---	---	---	---	---	---	---	---	---	---	2,932.98	0.125	0.125	2753
20,210,127	1.53	---	---	---	27/06/1997	20/03/2000	5061	PARNASSOS ENTERP. (CR)	0.070	---	0.070	30/05/2014	---	---	---	---	---	---	---	---	---	---	---	1,414.71	0.070	0.070	8775
40,946,303	0.360	---	---	---	18/07/2005	27/11/2007	5089	PC SYSTEMS SA (CR)	0.006	---	0.006	31/03/2016	---	---	---	---	---	---	---	---	---	---	---	245.68	0.006	0.014	9533
25,583,146	0.300	---	---	---	25/06/2001	03/12/2008	4723	PETZETAKIS SA (CR)	0.260	---	0.260	28/01/2011	---	---	---	---	---	---	---	---	---	---	---	6,651.62	0.260	0.260	1357
9,550,386	0.500	---	---	---	01/07/1997	12/06/2008	4626	PRAXITELIO SA (CR)	0.390	---	0.390	31/03/2010	---	---	---	---	---	---	---	---	---	---	---	4,430.09	0.390	0.390	4533
1,306,368	0.500	---	---	---	01/07/1997	12/06/2008	4627	PRAXITELIO SA (PR)	0.540	---	0.540	31/03/2010	---	---	---	---	---	---	---	---	---	---	---	4,430.09	0.540	0.540	4533
25,667,143	0.320	---	---	---	03/07/2000	18/12/2007	4548	SAOS (CR)	1.56	---	0.780	# 31/03/2009	---	---	---	---	---	---	---	---	---	---	---	40,040.74	1.56	1.56	2773
26,408,040	0.300	---	---	---	01/07/1997	26/05/1999	4464	SHEET STEEL SA (CR)	0.120	---	0.120	28/11/2008	---	---	---	---	---	---	---	---	---	---	---	3,168.96	0.120	0.120	1757
60,221,300	0.400	---	---	---	01/07/2002	01/11/2010	5022	SHELMAN SA (CR)	0.080	---	0.080	29/11/2013	---	---	---	---	---	---	---	---	---	---	---	4,817.70	0.080	0.080	2353
29,060,950	0.340	---	---	---	20/08/2007	24/10/2001	5088	SPIDER METAL INDUSTRY SA (CR)	0.008	---	0.008	31/03/2015	---	---	---	---	---	---	---	---	---	---	---	232.49	0.008	0.008	2757
144,688,060	0.600	---	---	---	21/04/2008	10/03/2010	4982	T BANK (CR)	0.048	---	0.052	# 29/11/2011	---	---	---	---	---	---	---	---	---	---	---	6,945.03	0.048	0.048	8355
6,523,780	0.530	---	---	---	01/07/2002	06/03/2001	4971	TECHNICAL PUBLICATIONS SA (CR)	0.006	---	0.006	31/05/2013	---	---	---	---	---	---	---	---	---	---	---	39.14	0.006	0.006	5557
151,189,500	0.300	---	---	---	16/07/2009	11/02/2016	5110	TELETIPOS SA (CR)	0.060	---	0.060	07/03/2016	---	---	---	---	---	5@0.048	---	---	---	---	---	9,071.37	0.054	0.070	5553
13,920,000	0.320	---	---	---	19/11/2001	01/08/2000	4726	TEXAPRET SA (CR)	0.080	---	0.080	28/02/2011	---	---	---	---	---	---	---	---	---	---	---	1,113.60	0.080	0.080	3763
510,840	1.00	---	---	---	15/07/2008	21/11/2013	5036	TROPEA HOLDING (CR)	2.00	---	0.020	# 30/03/2012	---	---	---	---	---	---	---	---	---	---	---	1,021.68	2.00	2.00	3722
284,465,964	3.70	---	---	---	20/06/2008	15/06/2009	4913	TT HELLENIC POSTBANK (CR)	0.168	---	0.239	# 29/08/2012	---	---	---	---	---	---	---	---	---	---	---	47,790.28	0.168	0.168	8355
89,616,200	0.300	---	---	---	21/08/2000	28/06/2007	4616	UNITED TEXTILES (CR)	0.050	---	0.050	24/02/2010	---	---	---	---	---	---	---	---	---	---	---	4,480.81	0.050	0.050	3763
71,683,906	0.400	---	---	---	15/06/2005	05/02/2008	4953	XATZIOANNOU (CR)	0.026	---	0.026	28/03/2013	---	---	---	---	---	---	---	---	---	---	---	1,863.78	0.026	0.026	3763

Shares' Notes

Code	Note text
()	- Adjusted dividends.
*	- Last adjusted closing price.
[1]	- Net dividends.
[2]	- The "Date of Last Coupon" for New listings refers to the date company's stocks started to trade in Athex
[3]	- The Company Market Value is referred to the number of outstanding shares
[4]	- Sectors codification can be found in Appendix A
[5]	- The Market Value refers to the total number of shares listed (including their several classes) in the exchange by the company.
[6]	- P/E greater than 100
[7]	- Last view of the Order Book before the end of the trading session
[8]	- All Blocks Methods' Transactions Value are included.
4446	- Transfer to the "Under Supervision" Category as of 20/10/2008.
4464	- Suspension of trading as of 1/12/2008.
4548	- Suspension of trading as of 1/4/2009.
4576	- Suspension of trading as of 14/7/2009.
4616	- Suspension of trading as of 25/2/2010.
4626	- Suspension of trading as of 1/4/2010.
4627	- Suspension of trading as of 1/4/2010.
4628	- Suspension of trading as of 1/4/2010.
4651	- Suspension of trading as of 1/6/2010.
4652	- Suspension of trading as of 1/6/2010.
4690	- Transfer to Surveillance category as of 4/4/2006.
4702	- Suspension of trading as of 1/12/2010.
4723	- Suspension of trading as of 31/1/2011.
4726	- Suspension of trading as of 1/3/2011.
4750	- Transfer to the "Under Surveillance Category" from 8/4/2011.
4795	- The final gross (pre-tax) dividend is € 0.30 per share and subject to withholding tax on the full dividend amount, i.e. 0.45 per share, for those shareholders liable to withholding tax, in accordance with the applicable tax law provisions.
4814	- Transfer to the Low Dispersion Category as of 30/5/2011.
4815	- Transfer to the Low Dispersion Category as of 30/5/2011.
4816	- Transfer to the Low Dispersion Category as of 30/5/2011.
4817	- Transfer to the Low Dispersion Category as of 30/5/2011.
4820	- Transfer to the Low Dispersion category as of 18/4/2008.
4822	- Transfer to the Low Dispersion category as of 30/5/2011.
4823	- Transfer to the Low Dispersion category as of 4/4/2006.
4827	- Transfer to the Low Dispersion category as of 5/5/2010.
4844	- Transfer to the Surveillance category from 8/4/2011.
4857	- The 793,906,274 new (CR) shares, resulting from the recent share capital increase through a rights issue, are not yet admitted to trading on the ATHEX.
4865	- Suspension of trading as of 2/4/2012.
4868	- Suspension of trading as of 2/4/2012.
4879	- Transfer to the Surveillance Category as of 10/4/2012.
4881	- Transfer to the Surveillance Category as of 10/4/2012.
4882	- Transfer to the Surveillance Category as of 10/4/2012.
4886	- Transfer to the Surveillance Category as of 10/4/2012.
4887	- Transfer to the Surveillance Category as of 10/4/2012.
4888	- Transfer to the Surveillance Category as of 10/4/2012.
4912	- Transfer to the Surveillance Category as of 31/7/2012.
4913	- Suspension of trading as of 30/8/2012.
4914	- Suspension of trading as of 31/8/2012.
4918	- Suspension of trading as of 31/8/2012.
4929	- Suspension of trading as of 1/10/2012.
4937	- Transfer to the UNDER DELETION category as of 30/11/2012.
4938	- Transfer to the UNDER DELETION category as of 30/11/2012.

Shares' Notes

Code	Note text
4939	- Suspension of trading as of 30/11/2012.
4953	- Suspension of trading as of 2/4/2013.
4955	- Transfer to the Surveillance Category as from 5/4/2013.
4956	- Transfer to the Surveillance Category as from 5/4/2013.
4957	- Transfer to the Surveillance Category as from 5/4/2013.
4958	- Transfer to the Surveillance Category as from 5/4/2013.
4959	- Transfer to the Surveillance Category as from 5/4/2013.
4971	- Suspension of trading as of 3/6/2013.
4977	- Transfer to the "Under Surveillance Category" from 11/6/2013.
4978	- Transfer to the Under Supervision Category as of 11/6/2013.
4982	- Suspension of trading as of 1/12/2011.
4983	- Transfer to the Surveillance Category as of 5/4/2013.
4985	- Transfer to the "Under Surveillance Category" from 8/4/2011.
4997	- Transfer to the Under Supervision Category as of 21/12/2009. - The 6,870,053 new (CB) shares, resulting from the recent share capital increase through a rights issue, are not yet admitted to trading on the ATHEX.
5002	- Suspension of trading as of 30/08/2013.
5003	- Suspension of trading as of 30/08/2013.
5004	- Suspension of trading as of 30/08/2013.
5007	- Transfer to the Surveillance category, as of 11/10/2013.
5022	- Suspension of trading as of 2/12/2013.
5023	- Suspension of trading as of 2/12/2013.
5031	- The 612,300 new (CR) shares, resulting from the recent share capital increase through a rights issue, are not yet admitted to trading on the ATHEX.
5033	- Transfer to the Surveillance Category as of 25/11/2011. The 97,144,575new (CR) shares, resulting from the recent share capital increase through a rights issue, are not yet admitted to trading on the ATHEX.
5036	- The company's share is under suspension of trading as of 2/4/2012. During suspension, the company proceeded and concluded a share reverse split, according to which - after the conclusion of the corporate action - the total number of the company's shares, as well as, the last closing price of 30/03/2012 were adjusted.
5046	- Transfer to the Low Dispersion category as of 8/4/2011.
5047	- Suspension of trading as of 27/3/2014.
5049	- Under suspension of trading as of 1/4/2014.
5055	- Transfer to the Surveillance Category as of 10/4/2014.
5057	- Transfer to the Surveillance Category as of 29/12/2011.
5058	- Transfer to the Surveillance Category as of 29/12/2011.
5061	- Suspension of trading as of 2/6/2014.
5062	- Transfer to the UNDER DELETION category as of 4/6/2014.
5080	- Suspension of trading as of 6/9/2011.
5087	- Suspension of trading as of 1/4/2015.
5088	- Suspension of trading as of 1/4/2015.
5089	- Transfer to the Surveillance Category as of 8/4/2015.
5092	- Transfer to the UNDER DELETION category as of 8/4/2015.
5093	- Transfer to the Surveillance Category as of 8/4/2015.
5094	- Transfer to the Surveillance Category as of 8/4/2015.
5095	- Transfer to the Surveillance Category as from 9/4/2015.
5097	- Transfer to the Surveillance Category as of 10/4/2012.
5098	- Suspension of trading as of 2/6/2015.
5099	- Suspension of trading as of 3/6/2015.
5100	- Transfer to the Low Dispersion Category as of 24/6/2015.
5101	- Suspension of trading as of 1/9/2015.
5103	- The 2,495,784,996 new (CR) shares, resulting from the recent share capital increase through a rights issue, are not yet admitted to trading on the ATHEX.
5104	- Transfer to the "Low Dispersion" Category as of 31/10/2014. Change of the company name from "MIG REAL ESTATE R.E.I.C." to "NBG PANGAEA R.E.I.C." as of 30/12/2015.
5109	- Suspension of trading as of 01/03/2016.
5110	- Suspension of trading as of 08/03/2016.
5111	- Transfer to the Under Deletion Category as of 15/04/2016.
5112	- Transfer to the Surveillance Category as of 15/04/2016.

Shares' Notes

Code	Note text
5113	- Transfer to the Surveillance Category as of 15/04/2016.
5114	- Transfer to the Surveillance Category as of 15/04/2016.
5115	- Transfer to the Surveillance Category as of 15/04/2016.
5116	- Transfer to the Low Dispersion Category as of 20/4/2016.

Securities Blocks Details

Securities	Block Volume	Price	Block Trade Value	Time of approval	Note
OPAP (CR)	40,000	6.61	264,400.00	11:58:05	20
OPAP (CR)	52,114	6.61	344,473.54	12:01:49	20
OPAP (CR)	5,000	6.90	34,502.00	15:35:20	14
EUROBANK ERGASIAS (CR)	642,890	0.838	538,741.82	17:18:50	20

Blocks Notes

9 - Method 6-1 / Special Fees

10 - Method 6-1 / Special Fees, SDS

14 - Method 6-3 / Settlement, Incomplete Buy and Sell

18 - Method 6-2 / SPOT 1

19 - Method 6-2 / SPOT 2

20 - Method 6-1 and Method 6-1 Same Day Settlement

21 - Other Pre-agreed

Shares Rights Details

Occured date	Exercise from	Exercise until	Trading until	Rights	Price min	Price max	Closing price	Last Bid	Last Ask	Volume	Trades	Transactions Value
-----------------	------------------	-------------------	------------------	--------	--------------	--------------	------------------	----------	----------	--------	--------	-----------------------

No Rights Transactions.

Shares Forced Sales

Securities	Transaction s Volume	Number of Trades	Transactions Value	Note
No Forced Transactions.				

Forced Sales Notes

- 1 - Normal Forced Sale.
- 2 - Forced Sales of Fixed Registered Shares.
- 3 - Forced Sales of Remaining Stock Fractions.

Forced Sales Registered Shares

Securities	Start Date	End Date	Initial Volume	Remaining Volume	Date	Avg price (day)	Avg price (period)	Number of Trades	Transactions Volume	Transactions Value
No Fixed Registered Shares Forced Sales.										

Forced Sales Notes

According to Decision 1/380/04.05.2008 of the Hellenic Republic Capital Market Commission, the certificated registered shares that have not been deposited to the issuer for dematerialisation, will be auctioned in the Athens Exchange by the supervising issuer. Forced sales procedure is held according to Article 99A of the Athens Exchange Rulebook. The average price of the period is calculated by dividing the Total transactions value by the Total volume and includes all the transactions made until the current date.

Exchange Traded Funds (ETFs) Characteristics

	Transactions Date (T)	Creation / Redemption	Units (T-1)	New Units (T-1)	Redemptio n Units (T-	Units (T) [1]	Fund Assets [2]	Net Unit Price	Dividen d per	Dividend Date
NBGAM ETF ΓΔ Χ.Α.	26/04/2016	25,000	294,878	---	---	294,878	2,055,574.00	6.9709	---	27/10/2011
ALPHA ETF FTSE Athex Large Cap	26/04/2016	50,000	6,030,903	---	---	6,030,903	10,156,510.00	1.6841	0.06	03/08/2015
NBGAM ETF GREECE & TURKEY 30	26/04/2016	25,000	388,550	---	---	388,550	2,404,616.00	6.1887	---	27/10/2011

ETFs Notes

[1] - Units (T) = Units (T-1) + New Units (T-1) - Redemption Units (T-1)

[2] - The Creation / Redemption Units of T-1 are included.

Corporate Bonds

Num Listed Bonds	Nominal price	Issue price	Today's Rate	Exp. Date	Duration (years)	Note	Coupon attached		Trading	Corporate Bonds	Price min	Price max	Closing price	Previous closing price/date	Volume	Transactions Value	Last order		Date	ear min	Year max
							Common	Preferred									Price	Buy / Sell			
1,794,284	13.76	9.77	0.00	21/10/2025	18	---	---	---	1	NIREUS S.A. (Convertible to CR shares)	---	---	---	100.000011/04/2016	---	---	11.0000	B	17/11/2014	12.0000	150.0000
212,237,880	1.00	1.00	6.30	29/07/2020	7	---	11	---	1	MARFIN INVESTMENT GROUP S.A. SERIES B (BOND)	---	---	---	0.850023/08/2013	---	---	1.0000	B	28/11/2014	0.8500	0.8500
163,076,727	1.00	1.00	7.00	29/07/2019	6	---	11	---	1	MARFIN INVESTMENT GROUP S.A. SERIES A (BOND)	---	---	---	1.000023/08/2013	---	---	1.0000	B	28/11/2014	1.0000	1.0000

Corporate Bonds Notes

Transactions Volume = (Pieces) * (Nominal Price). Transactions Value = (Pieces) * (Nominal Price) * (price %) + (Accrued interest).
The price of a Bond is stated as a percentage (%) of Bond's Nominal Price.
Nominal Price in Euros (€), except if it is noted differently.

Government Bonds

Number Listed Bonds	Nominal price	Today's Rate	Accrued Interest Calc	Exp. Date [1]	Duration (years)	Note	Coupons Date	Curr. coupon value	Trading Unit	Government Bonds	Price min	Price max	Closing price	Previous closing price/date	Volume	Transactions Value	Price	Last order Buy / Sell	Date
1,792,455,803	1.00	4.30	Actual/Actual	24/02/2023	11	---	24/02	4.30	1	GGB-FXD-240223-11Y-2.000-1.00	---	---	---	10.0000 22/06/2015	---	---	---	---	---
1,771,485,249	1.00	4.30	Actual/Actual	24/02/2024	12	---	24/02	4.30	1	GGB-FXD-240224-12Y-2.000-1.00	---	---	---	10.0000 22/06/2015	---	---	---	---	---
1,744,316,583	1.00	4.30	Actual/Actual	24/02/2025	13	---	24/02	4.30	1	GGB-FXD-240225-13Y-2.000-1.00	---	---	---	10.0000 22/06/2015	---	---	---	---	---
1,498,761,836	1.00	4.30	Actual/Actual	24/02/2026	14	---	24/02	4.30	1	GGB-FXD-240226-14Y-2.000-1.00	---	---	---	10.0000 22/06/2015	---	---	---	---	---
1,469,952,920	1.00	4.30	Actual/Actual	24/02/2027	15	---	24/02	4.30	1	GGB-FXD-240227-15Y-2.000-1.00	---	---	---	10.0000 22/06/2015	---	---	---	---	---
1,525,434,082	1.00	4.30	Actual/Actual	24/02/2028	16	---	24/02	4.30	1	GGB-FXD-240228-16Y-2.000-1.00	---	---	---	10.0000 22/06/2015	---	---	---	---	---
1,503,860,546	1.00	4.30	Actual/Actual	24/02/2029	17	---	24/02	4.30	1	GGB-FXD-240229-17Y-2.000-1.00	---	---	---	10.0000 22/06/2015	---	---	---	---	---
1,435,418,132	1.00	4.30	Actual/Actual	24/02/2030	18	---	24/02	4.30	1	GGB-FXD-240230-18Y-2.000-1.00	---	---	---	10.0000 22/06/2015	---	---	---	---	---
1,368,045,727	1.00	4.30	Actual/Actual	24/02/2031	19	---	24/02	4.30	1	GGB-FXD-240231-19Y-2.000-1.00	---	---	---	10.0000 22/06/2015	---	---	---	---	---
1,373,758,194	1.00	4.30	Actual/Actual	24/02/2032	20	---	24/02	4.30	1	GGB-FXD-240232-20Y-2.000-1.00	---	---	---	10.0000 22/06/2015	---	---	---	---	---
1,452,639,893	1.00	4.30	Actual/Actual	24/02/2033	21	---	24/02	4.30	1	GGB-FXD-240233-21Y-2.000-1.00	---	---	---	10.0000 22/06/2015	---	---	---	---	---
1,410,344,954	1.00	4.30	Actual/Actual	24/02/2034	22	---	24/02	4.30	1	GGB-FXD-240234-22Y-2.000-1.00	---	---	---	10.0000 22/06/2015	---	---	---	---	---
1,444,202,190	1.00	4.30	Actual/Actual	24/02/2035	23	---	24/02	4.30	1	GGB-FXD-240235-23Y-2.000-1.00	---	---	---	10.0000 22/06/2015	---	---	---	---	---
1,505,138,031	1.00	4.30	Actual/Actual	24/02/2036	24	---	24/02	4.30	1	GGB-FXD-240236-24Y-2.000-1.00	---	---	---	10.0000 22/06/2015	---	---	---	---	---
1,396,254,095	1.00	4.30	Actual/Actual	24/02/2037	25	---	24/02	4.30	1	GGB-FXD-240237-25Y-2.000-1.00	---	---	---	10.0000 22/06/2015	---	---	---	---	---
1,382,167,704	1.00	4.30	Actual/Actual	24/02/2038	26	---	24/02	4.30	1	GGB-FXD-240238-26Y-2.000-1.00	---	---	---	10.0000 22/06/2015	---	---	---	---	---
1,337,331,257	1.00	4.30	Actual/Actual	24/02/2039	27	---	24/02	4.30	1	GGB-FXD-240239-27Y-2.000-1.00	---	---	---	10.0000 22/06/2015	---	---	---	---	---
1,371,908,706	1.00	4.30	Actual/Actual	24/02/2040	28	---	24/02	4.30	1	GGB-FXD-240240-28Y-2.000-1.00	---	---	---	10.0000 22/06/2015	---	---	---	---	---
1,360,659,778	1.00	4.30	Actual/Actual	24/02/2041	29	---	24/02	4.30	1	GGB-FXD-240241-29Y-2.000-1.00	---	---	---	10.0000 22/06/2015	---	---	---	---	---
1,432,747,403	1.00	4.30	Actual/Actual	24/02/2042	30	---	24/02	4.30	1	GGB-FXD-240242-30Y-2.000-1.00	---	---	---	10.0000 22/06/2015	---	---	---	---	---
742,153	1,000.00	0.93	FLR Actual/360	10/08/2019	5	---	10/02 - 10/08	---	1	GGB-FLT-100819-05Y-0.934-1,000	---	---	---	---	---	---	---	---	---
4,030,827	1,000.00	4.75	Actual/Actual	17/04/2019	5	---	17/04	4.75	1	GGB-FXD-170419-05Y-4.750-1,000	---	---	---	---	---	---	---	---	---
2,089,066	1,000.00	3.38	Actual/Actual	17/07/2017	3	---	17/07	3.38	1	GGB-FXD-170717-03Y-3.375-1,000	---	---	---	---	---	---	---	---	---

Government Bonds Notes

Transactions Volume = (Pieces) * (Nominal Price). Transactions Value = (Pieces) * (Nominal Price) * (price %) + (Accrued interest).
The Value of current coupon for the issues with NV 0.01 euro refers to NV 100 euros
FLR: Floating Interest Rate.
[1] - The Expiration Date of the interest bearing period and the Date for coupon payment.

Bonds in Circulation	Currency / Min nominal traded Value	Coupons Payment Date	Current Coupon Value	Note	Coupon Attached	Trading Unit	Issue Date	Duration (years)	Today's Interest	A.I.C in days	Bonds	Last price of previous days	Last Outcry in Cash (euro) Price	Buy / Sell	Trades in Pieces	Life min	Life Max
Bonds of International Organizations																	
1,000,000	EUR / 1000	21/07	---	---	10	1	21/07/2006	10	5.0 FLR	360	EUROPEAN INVESTMENT BANK BOND	97.50	16/04/2007	---	---	---	---
Corporate Bonds in Foreign Currency and Euro																	
103,746	GBP / 10	01/12	0.25	---	57	1	01/12/1930	98	2.5	360	National Mortgage Bank	2.27	05/02/1996	2.27	S	05/02/1996	2.27
0	GBP / 10	01/12	0.25	---	59	1	01/12/1928	100	2.5	360	National Mortgage Bank	---	---	---	---	---	---

Government Bonds Notes

A.I.C: Accrued Interest Calculation base.
FLR: Floating Interest Rate.
The minimum tradeable Nominal Value for all Demeterialised Government Titles is 100 Euros.

Athex & ATHEXClear Members List

Member Name			Stock Market			Derivatives Market		ATHEXCclear Member	
Address	Phone	Fax	Market Member	Remote Member	Market Maker	Proprietary	Market Maker	General Clearing	Direct Clearing
A. SARRIS SECURITIES S.A.			a						
6, DRAGATSANIOU ATHINA	+30 2103367700	210-3312324							
ALPHA FINANCE INVESTMENT SERVICES S.A.			a		a	a	a		a
5, MERLIN ATHINA	+30 2103677400	210-33311193							
ALPHA BANK A.E.								a	
40, STADIOU STR ATHINA	(210)-3265546	(210)-3265811							
103, AVE. ATHINON ATHINA	+30 2103436820	210-3436270							
40, STADIOU STR ATHINA	(210)-3260000	(210)-3264116							
ARGUS STOCKBROKERS LTD			a	a		a			
25 , AVENUE DEMOSTHENI SEVERI NICOSIA	+357 22717000	0035722717070							
ATLANTIC SECURITIES LIMITED			a	a					
37, PRODROMOU NICOSIA	+357 22445400	00357 22661914							
ATLAS SECURITIES S.A			a			a			
, 125 MICHALAKOPOULOU & 14-16 VERVENON ATHINA	+30 2103363300	210-3238925							
ATTICA BANK S.A.								a	
54, AKADIMIAS STR. ATHINA	(210)-3390757	(210)-3646090							
23, OMIROU ATHINA	+30 2103669261	210-3669265							
23, OMIROU STR. ATHINA	(210)-3669000	(210)-3669410							
AXIA VENTURES GROUP LTD			a	a					
, KRANIDIOTI 10, OFFICE 102 NICOSIA	+357 22742000	357 22742001							
AXON SECURITIES S.A.			a			a			
48, STADIOU ATHINA	+30 2103363800	210-3243903							
BANK OF AMERICA MERRILL LYNCH			a	a					
2 , KING EDWARD STREET LONDON	+44 20276281000								
BETA SECURITIES S.A.			a		a	a	a		a
29 , ALEXANDRAS AVEN. & VRAILA ATHINA	+30 2106478900	210-6410139							
BNP PARIBAS SECURITIES SERVICES S.A.								a	
, VASILISSIS SOFIAS 94 & KERASOUNTOS 1 ATHINA	+30 2107468500	210-7468579-581							
CAPITAL SECURITIES S.A.			a			a			
58, MITROPOLEOS ATHINA	+30 2103369700	+30 210 3369820							
CFS SECURITIES-INVESTMENT SERVICES S.A.			a						
6, DRAGATSANIOU ATHINA	+30 2103360800	+30 210-3360980							
CITIGROUP GLOBAL MARKET LTD			a	a					
1, CITIGROUP CENTER , CANADA SQ., CANARY WHARF LONDON	+44 02079864000								
CREDIT SUISSE SECURITIES (EUROPE) LIMITED			a	a					
, ONE CABOT SQUARE LONDON	+44 2078888888								
CYCLOS SECURITIES S.A.			a			a			a
39, PANEPISTIMIOU ATHINA	+30 2103364300	+30 210-3239122							
D.A. TSEKOURAS SEC. S.A.			a						
33, STADIOU ATHINA	+30 2103245100	210-3211997							
DELTASTOCK AD									a
115, MEGAPARK OFFICE BUILDING, OFFICE AREA E, G TSARIGRADSKOJ 39	+35928115051	+35928115049							
DEUTSCHE BANK S.A.			a	a		a			
1 , GREAT WINCHESTER STREET LONDON	+44 20 754 54209	00441133361437							
DYNAMIC SECURITIES S.A.			a			a			a
8, OMIROU ATHINA	+30 2103677700	210-3677777							
EL. PETROPOULAKIS SECURITIES S.A.			a			a			
9, ARISTEIDOU ATHINA	+30 2103213928	+30 210-3216810							
ESTINVEST S.A.									a
9, TH REPUBLICII STREET FOCSANI	+40 237238900	+40 237237471							
EUROBANK ERGASIAS S.A.								a	
8, OTHONOS STR. ATHINA	(210)-3337969	(210)-3245916							
	(210)-3337000	(210)-3233866							
8, OTHONOS ATHINA	+30 2103337000	210-3245916							
EUROBANK SECURITIES INVESTMENT FIRM S.A			a		a	a	a		a
, FILELLINON 10 & XENOFONTOS 13 ATHINA	+30 2103720000	210-3720001							
EUROCORP SECURITIES S.A.			a			a			a
14, SQ.FILIKIS ETAIRIAS ATHINA	+30 2107263500	210-7263666							
EUOTRUST BROKERAGE S.A.			a						
113, SEVASTOUPOLEOS ATHINA	+30 2103363100	+30 210-3238334							
EUROXX SECURITIES S.A.			a		a	a	a		a
7, PALEOLOGOU CHALANDRI	+30 2106879400	210-6879401							
7, PALAIOLOGOU CHALANDRI	(210)-6879400	(210)-6879401							

Athex & ATHEXClear Members List

Member Name			Stock Market			Derivatives Market		ATHEXClear Member	
Address	Phone	Fax	Market Member	Remote Member	Market Maker	Proprietary	Market Maker	General Clearing	Direct Clearing
G. A. PERVAS SECURITIES-INVESTMENT SERVICES CO S.A.			a						
7-9, SOFOKLEOUS ATHINA	+30 2103727200	210-3210-291							
GLOBAL CAPITAL SECURITIES AND FINANCIAL SERVICES LTD			a	a					
, AVE. ARCHIEPIKOPOU MAKARIOU NICOSIA	+357 22710710	357 22339332							
GUARDIAN TRUST SECURITIES S.A			a			a			
31, ERMOU ATHINA	+30 2103378700	210-3220498							
HELLENIC BANK (INVESTMENTS) LTD			a	a					
, AVE.KYRIAKOU MATSI 31 - PO BOX 24747 NICOSIA	+357 22500100	357 22500110							
HELLENICAMERICAN SEC. S.A.			a		a	a			a
27, ANDREA PAPANDREOU ATHINA	+30 2103311100	+30 210-3215968							
HSBC BANK PLC								a	
109-111, AVE. MESOGION ATHINA	+30 2106960000	210-6928000							
INDEX SECURITIES S.A.			a						
6, DRAGATSANIOU ATHINA	+30 2103213920	+30 210-3213216							
INTERFINBROK CORPORATION S.A.									a
1, STR.CALARASI NR. CONSTANTA	+40 241639071	0241-547829							
INVESTMENT BANK OF GREECE S.A.			a		a	a		a	
32 , EGIALIAS & PARADISOU MAROUSI	+30 2108173111	+30 210-6896325							
J. CHR. MAVRIKIS SECURITIES S.A.			a						
5, SOFOKLEOUS ATHINA	+30 2103216730	210-3217767							
KAPPA SECURITIES S.A.			a			a			
15, VALAORITOU ATHINA	+30 2103678600	+30 210-3641002							
KARAMANOF SECURITIES-INV. SERVICES S.A.			a			a			
2, SQ. AGION THEODORON ATHINA	+30 2103212947	+30 210-3217088							
LAIKI FINANCIAL SERVICES LTD				a					
26, AVE. VYRONOS NICOSIA	357 22367367	357 22718567							
LEON DEPOLAS SECURITIES S.A.			a		a	a			
1, CHRISTOU LADA ATHINA	+30 2103213276	+30 210-3211618							
MAGNA TRUST SECURITIES S.A			a						
5, GEORGE ATHINA	+30 2103800820	210-3220910							
MEGA EQUITY SECURITIES-FINANCIAL SERVICES LTD			a	a		a			
42-44, AVE. GRIVA DIGENI NICOSIA	+357 22711711	357 22711811							
MERIT SECURITIES S.A			a		a	a			a
3, GEORGIOU SOURI ATHINA	+30 2103671890	210-3671830							
MIDAS BROKERAGE S.A.			a		a				
5, SOFOKLEOUS ATHINA	+30 2141008800	+30 210-3253205							
N. CHRYSISOCHOIDIS STOCK BROKERAGE I.S.S.A.			a			a			a
7-9, SOFOKLEOUS ATHINA	+30 2103213913	+30 210-3216115							
NATIONAL BANK OF GREECE S.A.			a			a		a	
68, AKADIMIAS STR. ATHINA	(210)-3328817	(210)-3328678							
86, AIOLOU STR. ATHINA	(210)-3341000	(210)-3228187							
NATIONAL SECURITIES S.A			a		a	a	a		
91, MICHALAKOPOULOU ATHINA	+30 2107720000	+30 210-7720002							
NUNTIUS SECURITIES S.A			a						
6, DRAGATSANIOU ATHINA	+30 2103350599	+30210-3254846							
ONE PLUS CAPITAL LIMITED			a	a		a			
, 75 PRODRAMOU AVENUE, ONEWORLD PARKVIEW HOUSE, 3RD FLOOR, 22873760	+30 2103350599								
PANTELAKIS SECURITIES S.A.			a			a			
57, ETHNIKIS ANTISTASIS B CHALANDRI	+30 2106965000	210-6929550							
PEGASUS BROKERAGE FIRM S.A			a			a			
17 , VALAORITOU & AMERIKIS ATHINA	+30 2103670700	+30 210-3670760							
PIRAEUS BANK S.A.			a			a		a	
4, AMERIKIS STR. ATHINA	(210)-3335000	(210)-3335079							
4, AMERIKIS STR ATHINA	(210)-3335918	(210)-3254207							
4, AMERIKIS ATHINA	+30 2103335000	210-3335079							
PIRAEUS SECURITIES S.A.			a		a	a	a		a
5, KORAI ATHINA	+30 2103354100	210-3354170							
PRELIUM SECURITIES-INVESTMENT SERVICES S.A.			a			a			
1 , DAVAKI & KIFISIAS AVE. ATHINA	+30 2103677000	+30 210-6926403							
PROCHOICE SECURITIES LTD			a	a					
57, SPYROY KYPRIANOY NICOSIA	+357-24-661192	+357-24-662464							
SHARELINK SECURITIES-FINANCIAL SERVICES LTD			a	a		a			
6 , THEOTOKI MEGARO ELLINA NICOSIA	+357 22554200	+357 22750852							

Athex & ATHEXClear Members List

Member Name			Stock Market			Derivatives Market		ATHEXClear Member	
Address	Phone	Fax	Market Member	Remote Member	Market Maker	Proprietary	Market Maker	General Clearing	Direct Clearing
SOCIETE GENERALE S.A.			a	a		a			
, 17 COURS VALMY 92987 PUTEAUX - LA DEFENSE PARIS	+33 157290504	+33142138697							
SOLIDUS SECURITIES S.A			a			a			a
64, LOUIZIS RIANCOUR ATHINA	+30 2106900600	210-6985421							
SSIF BRK FINANCIAL GROUP S.A.									a
119 , CALEA MOTILOR NAPOCA	+40 364401709	0040364401710							
SSIF VIENNA INVESTMENT TRUST S.A.									a
, 4 SPLAIUL UNIRII, BUILDING B3 BUCHAREST	+40 212074880	004 021 207 48 98							
ST. EM. LAVRENTAKIS SECURITIES S.A.			a			a			
7-9, SOFOKLEOUS ATHINA	+30 2103213336	+30 210-3246572							
THE CYPRUS INVESTMENT & SECURITIES CORPORATION LTD			a	a					
154 , LIMASSOL AVENUE, STROVOLOS NICOSIA	+357 22121700	357 22338800							
UBS LIMITED			a	a					
1 , FINSBURY AVENUE LONDON	+44 2075687135								

List of Stocks under Market Making operations

Securities	Stock Category
Market Maker	Start Market Making
FRIGOGLASS SA (CR)	Surveillance
EUROBANK SECURITIES INVESTMENT FIRM S.A	27/10/2014
ALPHA BANK (CR)	Main Market
ALPHA FINANCE INVESTMENT SERVICES S.A.	29/02/2016
EUROBANK SECURITIES INVESTMENT FIRM S.A	24/10/2012
INVESTMENT BANK OF GREECE S.A.	08/01/2013
LEON DEPOLAS SECURITIES S.A.	04/01/2016
MERIT SECURITIES S.A	03/09/2013
MIDAS BROKERAGE S.A.	11/01/2006
NATIONAL SECURITIES S.A	15/01/2013
PIRAEUS SECURITIES S.A.	28/05/2013
ALUMIL (CR)	Main Market
BETA SECURITIES S.A.	18/07/2013
ATTICA BANK S.A. (CR)	Main Market
BETA SECURITIES S.A.	02/06/2014
EUROBANK SECURITIES INVESTMENT FIRM S.A	25/07/2014
EUROXX SECURITIES S.A.	22/01/2016
BANK OF CYPRUS (CR)	Main Market
EUROBANK SECURITIES INVESTMENT FIRM S.A	23/03/2015
NATIONAL SECURITIES S.A	22/06/2015
BYTE COMPUTER SA (CR)	Main Market
MERIT SECURITIES S.A	04/08/2013
CC HBC AG (CR)	Main Market
EUROBANK SECURITIES INVESTMENT FIRM S.A	23/10/2013
NATIONAL SECURITIES S.A	29/04/2013
PIRAEUS SECURITIES S.A.	04/05/2015
ELLAKTOR (CR)	Main Market
EUROBANK SECURITIES INVESTMENT FIRM S.A	01/06/2013
INVESTMENT BANK OF GREECE S.A.	02/01/2013
NATIONAL SECURITIES S.A	25/06/2013
ELTON SA (CR)	Main Market
BETA SECURITIES S.A.	03/09/2013
EUROBANK ERGASIAS (CR)	Main Market
ALPHA FINANCE INVESTMENT SERVICES S.A.	08/01/2013
EUROBANK SECURITIES INVESTMENT FIRM S.A	01/06/2013
HELLENICAMERICAN SEC. S.A.	25/07/2014
INVESTMENT BANK OF GREECE S.A.	08/01/2013
MIDAS BROKERAGE S.A.	07/01/2016
PIRAEUS SECURITIES S.A.	28/09/2013
EUROCONSULTANTS S.A. (CR)	Main Market
EUROBANK SECURITIES INVESTMENT FIRM S.A	22/07/2014
FOLLI FOLLIE (CR)	Main Market
NATIONAL SECURITIES S.A	17/02/2014
PIRAEUS SECURITIES S.A.	04/05/2015
FOURLIS (CR)	Main Market
HELLENICAMERICAN SEC. S.A.	14/09/2005
GEK TERNA (CR)	Main Market
HELLENICAMERICAN SEC. S.A.	07/09/2015
INVESTMENT BANK OF GREECE S.A.	02/01/2013
GR. SARANTIS SA (CR)	Main Market
BETA SECURITIES S.A.	14/05/2013
HELLENIC EXCHANGES-A.S.E. (CR)	Main Market
EUROBANK SECURITIES INVESTMENT FIRM S.A	01/06/2013
HELLENICAMERICAN SEC. S.A.	01/09/2014
INVESTMENT BANK OF GREECE S.A.	02/01/2013
NATIONAL SECURITIES S.A	25/06/2013
PIRAEUS SECURITIES S.A.	04/05/2015
HELLENIC PETROLEUM (CR)	Main Market
HELLENICAMERICAN SEC. S.A.	14/09/2015
INTRACOM HOLDINGS (CR)	Main Market
HELLENICAMERICAN SEC. S.A.	07/09/2015
INTRALOT (CR)	Main Market
EUROBANK SECURITIES INVESTMENT FIRM S.A	01/06/2013
INVESTMENT BANK OF GREECE S.A.	02/01/2013
PIRAEUS SECURITIES S.A.	28/09/2013
J & P - AVAX SA (CR)	Main Market
EUROBANK SECURITIES INVESTMENT FIRM S.A	14/12/2015
KLOUKINAS - LAPPAS SA (CR)	Main Market
BETA SECURITIES S.A.	22/09/2014

List of Stocks under Market Making operations

Securities	Stock Category
Market Maker	Start Market Making
LAMDA DEVELOPMENT SA (CR)	Main Market
EUROBANK SECURITIES INVESTMENT FIRM S.A	08/12/2014
MARFIN INVESTMENT GROUP (CR)	Main Market
EUROBANK SECURITIES INVESTMENT FIRM S.A	23/03/2015
HELLENICAMERICAN SEC. S.A.	25/07/2014
PIRAEUS SECURITIES S.A.	02/02/2013
MLS MULTIMEDIA SA (CR)	Main Market
HELLENICAMERICAN SEC. S.A.	07/12/2015
MOTOR OIL (CR)	Main Market
EUROBANK SECURITIES INVESTMENT FIRM S.A	23/10/2012
HELLENICAMERICAN SEC. S.A.	01/09/2014
NATIONAL SECURITIES S.A	17/02/2014
PIRAEUS SECURITIES S.A.	04/05/2015
MYTILINEOS HOLDINGS (CR)	Main Market
INVESTMENT BANK OF GREECE S.A.	02/01/2013
NATIONAL SECURITIES S.A	25/06/2013
PIRAEUS SECURITIES S.A.	04/05/2015
NATIONAL BANK (CR)	Main Market
ALPHA FINANCE INVESTMENT SERVICES S.A.	08/01/2013
EUROBANK SECURITIES INVESTMENT FIRM S.A	24/10/2012
HELLENICAMERICAN SEC. S.A.	25/07/2014
INVESTMENT BANK OF GREECE S.A.	08/01/2013
LEON DEPOLAS SECURITIES S.A.	20/04/2015
MERIT SECURITIES S.A	03/09/2013
MIDAS BROKERAGE S.A.	07/01/2016
NATIONAL SECURITIES S.A	28/02/2013
PIRAEUS SECURITIES S.A.	08/09/2013
OPAP (CR)	Main Market
ALPHA FINANCE INVESTMENT SERVICES S.A.	08/01/2013
EUROBANK SECURITIES INVESTMENT FIRM S.A	24/10/2012
HELLENICAMERICAN SEC. S.A.	25/07/2014
INVESTMENT BANK OF GREECE S.A.	08/01/2013
MIDAS BROKERAGE S.A.	04/04/2016
NATIONAL SECURITIES S.A	15/01/2013
PIRAEUS SECURITIES S.A.	04/05/2015
OTE (CR)	Main Market
ALPHA FINANCE INVESTMENT SERVICES S.A.	08/01/2013
EUROBANK SECURITIES INVESTMENT FIRM S.A	24/10/2012
HELLENICAMERICAN SEC. S.A.	25/07/2014
INVESTMENT BANK OF GREECE S.A.	08/01/2013
LEON DEPOLAS SECURITIES S.A.	20/04/2015
MIDAS BROKERAGE S.A.	01/10/2015
NATIONAL SECURITIES S.A	01/12/2012
PIRAEUS SECURITIES S.A.	08/09/2013
PAPOUTSANIS (CR)	Main Market
BETA SECURITIES S.A.	25/11/2013
PETROPOULOS PETROS (CR)	Main Market
BETA SECURITIES S.A.	28/05/2013
PIRAEUS BANK (CR)	Main Market
EUROBANK SECURITIES INVESTMENT FIRM S.A	23/10/2012
EUROXX SECURITIES S.A.	15/02/2016
HELLENICAMERICAN SEC. S.A.	25/07/2014
INVESTMENT BANK OF GREECE S.A.	08/01/2013
MERIT SECURITIES S.A	16/09/2013
MIDAS BROKERAGE S.A.	11/01/2016
NATIONAL SECURITIES S.A	02/06/2013
PIRAEUS SECURITIES S.A.	16/02/2013
PLAISIO COMPUTERS SA (CR)	Main Market
BETA SECURITIES S.A.	05/05/2014
EUROBANK SECURITIES INVESTMENT FIRM S.A	02/03/2015
PPC (CR)	Main Market
ALPHA FINANCE INVESTMENT SERVICES S.A.	08/01/2013
EUROBANK SECURITIES INVESTMENT FIRM S.A	23/10/2012
INVESTMENT BANK OF GREECE S.A.	08/01/2013
MIDAS BROKERAGE S.A.	04/04/2016
NATIONAL SECURITIES S.A	26/03/2013
PIRAEUS SECURITIES S.A.	28/09/2013
QUALITY & RELIABILITY SA (CR)	Main Market
BETA SECURITIES S.A.	20/08/2014

List of Stocks under Market Making operations

Securities		Stock Category
Market Maker	Start Market Making	
S.KANAKIS SA (CR)		Main Market
BETA SECURITIES S.A.	01/10/2013	
TITAN CEMENT (CR)		Main Market
EUROBANK SECURITIES INVESTMENT FIRM S.A	23/10/2012	
NATIONAL SECURITIES S.A	17/02/2014	
PIRAEUS SECURITIES S.A.	04/05/2015	
VIOHALCO SA/NV (CB)		Main Market
ALPHA FINANCE INVESTMENT SERVICES S.A.	17/02/2014	
MERIT SECURITIES S.A	17/03/2014	

Underlying Asset				Derivatives Market													
Price max	Price min	Closing price	change	Delivery Month	Open price	Price max	Price min	Last price	Closing price	Last Bid	Last Ask	Settlement price	Life high	Life low	Trades	Volume	Open Interest
FTSE/Athex Large Cap				(Trade Unit: 1 Index Point x 5€, Cash Settlement)													
168.65	163.33	167.84	0.24%	May 2016	166.00	169.25	163.50	168.25	168.25	---	---	168.00	172.00	---	225	2,453	15,854
				June 2016	166.50	168.00	163.75	168.00	168.00	---	---	168.25	175.00	---	11	113	640
				July 2016	---	---	---	---	168.25	---	---	---	---	---	---	---	---
				September 2016	---	---	---	---	168.75	---	---	---	---	---	---	---	---
				December 2016	---	---	---	---	169.75	---	---	---	---	---	---	---	---
				March 2017	---	---	---	---	170.50	---	---	---	---	---	---	---	---

Underlying Asset				Derivatives Market													
Price max	Price min	Closing price	change	Delivery Month	Open price	Price max	Price min	Last price	Closing price	Last Bid	Last Ask	Settlement price	Life high	Life low	Trades	Volume	Open Interest
ALPHA BANK (CR)				(Contract Size: 100 Securities, Physical Delivery)													
2.18	2.06	2.11	-1.86%	June 2016	2.12	2.19	2.07	2.11	2.11	---	---	2.11	2.68	---	254	6,083	5,953
				September 2016	2.12	2.12	2.12	2.12	2.12	---	---	2.13	---	2.26	3	54	18
				December 2016	---	---	---	---	2.18	---	---	---	---	---	---	---	---
				March 2017	---	---	---	---	2.19	---	---	---	---	---	---	---	---
CC HBC AG (CR)				(Contract Size: 100 Securities, Physical Delivery)													
18.24	17.93	18.23	1.73%	June 2016	---	---	---	---	17.97	---	---	18.22	18.99	---	---	---	49
				September 2016	---	---	---	---	18.06	---	---	---	---	---	---	---	---
				December 2016	---	---	---	---	18.15	---	---	---	---	---	---	---	---
				March 2017	---	---	---	---	18.24	---	---	---	---	---	---	---	---
CORINTH PIPEWORKS SA (CR)				(Contract Size: 100 Securities, Physical Delivery)													
0.935	0.880	0.935	3.89%	June 2016	0.900	0.900	0.900	0.900	0.900	---	---	0.954	0.965	---	3	12	684
				September 2016	---	---	---	---	0.907	---	---	---	---	---	---	---	---
				December 2016	---	---	---	---	0.912	---	---	---	---	---	---	---	---
				March 2017	---	---	---	---	0.916	---	---	---	---	---	---	---	---
ELLAKTOR (CR)				(Contract Size: 100 Securities, Physical Delivery)													
1.35	1.23	1.35	8.00%	June 2016	1.25	1.34	1.24	1.34	1.34	---	---	1.34	1.46	---	18	64	1,445
				September 2016	---	---	---	---	1.26	---	---	---	---	---	---	---	---
				December 2016	---	---	---	---	1.27	---	---	---	---	---	---	---	---
				March 2017	---	---	---	---	1.27	---	---	---	---	---	---	---	---
EUROBANK ERGASIAS (CR)				(Contract Size: 100 Securities, Physical Delivery)													
0.848	0.799	0.838	0.00%	June 2016	0.819	0.845	0.800	0.832	0.832	---	---	0.835	1.16	---	451	9,528	25,690
				September 2016	0.843	0.843	0.843	0.843	0.843	---	---	0.838	0.880	---	1	50	150
				December 2016	---	---	---	---	0.849	---	---	---	---	---	---	---	---
				March 2017	---	---	---	---	0.853	---	---	---	---	---	---	---	---
EYDAP S.A. (CR)				(Contract Size: 100 Securities, Physical Delivery)													
4.69	4.50	4.67	1.74%	June 2016	4.63	4.63	4.63	4.63	4.63	---	---	4.69	4.73	---	3	15	269
				September 2016	---	---	---	---	4.63	---	---	---	---	---	---	---	---
				December 2016	---	---	---	---	4.65	---	---	---	---	---	---	---	---
				March 2017	---	---	---	---	4.67	---	---	---	---	---	---	---	---
FOLLI FOLLIE (CR)				(Contract Size: 100 Securities, Physical Delivery)													
17.99	17.56	17.70	-0.28%	June 2016	17.69	17.89	17.40	17.40	17.40	---	---	17.54	18.34	---	18	95	150
				September 2016	---	---	---	---	17.89	---	---	---	---	---	---	---	---
				December 2016	---	---	---	---	17.98	---	---	---	---	---	---	---	---
				March 2017	---	---	---	---	18.07	---	---	---	---	---	---	---	---
GEK TERNA (CR)				(Contract Size: 100 Securities, Physical Delivery)													
1.72	1.69	1.72	0.00%	June 2016	1.73	1.73	1.71	1.73	1.73	---	---	1.73	1.79	---	11	12	7,035
				September 2016	---	---	---	---	1.73	---	---	---	---	---	---	---	---
				December 2016	---	---	---	---	1.74	---	---	---	---	---	---	---	---
				March 2017	---	---	---	---	1.75	---	---	---	---	---	---	---	---

Underlying Asset				Derivatives Market													
Price max	Price min	Closing price	change	Delivery Month	Open price	Price max	Price min	Last price	Closing price	Last Bid	Last Ask	Settlement price	Life high	Life low	Trades	Volume	Open Interest
GRIVALIA PROPERTIES (CR)				(Contract Size: 100 Securities, Physical Delivery)													
7.64	7.48	7.53	0.53%	June 2016	7.52	7.52	7.52	7.52	7.52	---	---	7.54	7.61	---	1	5	156
				September 2016	---	---	---	---	7.55	---	---	---	---	---	---	---	---
				December 2016	---	---	---	---	7.59	---	---	---	---	---	---	---	---
				March 2017	---	---	---	---	7.63	---	---	---	---	---	---	---	---
HELLENIC EXCHANGES-A.S.E. (CR)				(Contract Size: 100 Securities, Physical Delivery)													
4.92	4.82	4.86	-0.61%	June 2016	4.82	4.85	4.75	4.80	4.80	---	---	4.82	5.35	---	21	51	1,165
				September 2016	---	---	---	---	4.93	---	---	---	---	---	---	---	---
				December 2016	---	---	---	---	4.95	---	---	---	---	---	---	---	---
				March 2017	---	---	---	---	4.98	---	---	---	---	---	---	---	---
HELLENIC PETROLEUM (CR)				(Contract Size: 100 Securities, Physical Delivery)													
3.90	3.71	3.89	3.73%	June 2016	3.73	3.88	3.72	3.84	3.84	---	---	3.87	4.22	---	80	264	4,469
				September 2016	3.75	3.75	3.75	3.75	3.75	---	---	3.86	3.76	---	2	410	---
				December 2016	---	---	---	---	3.80	---	---	---	---	---	---	---	---
				March 2017	---	---	---	---	3.82	---	---	---	---	---	---	---	---
INTRALOT (CR)				(Contract Size: 100 Securities, Physical Delivery)													
1.02	1.00	1.02	0.00%	June 2016	0.990	0.990	0.990	0.990	0.990	---	---	1.03	1.19	---	1	1	579
				September 2016	---	---	---	---	1.03	---	---	---	---	---	---	---	---
				December 2016	---	---	---	---	1.03	---	---	---	---	---	---	---	---
				March 2017	---	---	---	---	1.04	---	---	---	---	---	---	---	---
JUMBO SA (CR)				(Contract Size: 100 Securities, Physical Delivery)													
11.51	11.37	11.37	-1.13%	June 2016	11.39	11.50	11.39	11.50	11.50	---	---	11.11	11.93	---	4	11	503
				September 2016	---	---	---	---	11.59	---	---	---	---	---	---	---	---
				December 2016	---	---	---	---	11.65	---	---	---	---	---	---	---	---
				March 2017	---	---	---	---	11.71	---	---	---	---	---	---	---	---
MARFIN INVESTMENT GROUP (CR)				(Contract Size: 100 Securities, Physical Delivery)													
0.160	0.147	0.155	1.97%	June 2016	0.150	0.159	0.148	0.152	0.152	---	---	0.158	0.167	---	129	1,931	32,396
				September 2016	---	---	---	---	0.153	---	---	0.143	0.145	---	---	---	100
				December 2016	---	---	---	---	0.154	---	---	---	---	---	---	---	---
				March 2017	---	---	---	---	0.155	---	---	---	---	---	---	---	---
METKA (CR)				(Contract Size: 100 Securities, Physical Delivery)													
7.08	6.88	7.02	-0.71%	June 2016	6.91	6.92	6.85	6.92	6.92	---	---	7.01	7.00	---	6	26	602
				September 2016	---	---	---	---	7.13	---	---	---	---	---	---	---	---
				December 2016	---	---	---	---	7.16	---	---	---	---	---	---	---	---
				March 2017	---	---	---	---	7.20	---	---	---	---	---	---	---	---
MOTOR OIL (CR)				(Contract Size: 100 Securities, Physical Delivery)													
10.03	9.72	10.00	2.14%	June 2016	9.84	9.97	9.84	9.97	9.97	---	---	10.02	10.15	---	15	58	658
				September 2016	---	---	---	---	9.87	---	---	10.18	9.86	---	---	---	---
				December 2016	---	---	---	---	9.92	---	---	---	---	---	---	---	---
				March 2017	---	---	---	---	9.97	---	---	---	---	---	---	---	---

Underlying Asset				Derivatives Market													
Price max	Price min	Closing price	change	Delivery Month	Open price	Price max	Price min	Last price	Closing price	Last Bid	Last Ask	Settlement price	Life high	Life low	Trades	Volume	Open Interest
MYTILINEOS HOLDINGS (CR)				(Contract Size: 100 Securities, Physical Delivery)													
3.66	3.53	3.66	0.27%	June 2016	3.61	3.64	3.55	3.64	3.64	---	---	3.66	3.80	---	46	158	3,546
				September 2016	---	---	---	---	3.68	---	---	---	---	---	---	---	---
				December 2016	---	---	---	---	3.70	---	---	---	---	---	---	---	---
				March 2017	---	---	---	---	3.72	---	---	---	---	---	---	---	---
NATIONAL BANK (CR)				(Contract Size: 100 Securities, Physical Delivery)													
0.295	0.274	0.292	0.34%	June 2016	0.286	0.295	0.275	0.291	0.291	---	---	0.292	0.346	---	352	10,793	44,464
				September 2016	---	---	---	---	0.293	---	---	0.290	0.240	---	---	---	---
				December 2016	---	---	---	---	0.295	---	---	---	---	---	---	---	---
				March 2017	---	---	---	---	0.296	---	---	---	---	---	---	---	---
OPAP (CR)				(Contract Size: 100 Securities, Physical Delivery)													
6.80	6.57	6.62	-3.36%	June 2016	6.54	6.54	6.38	6.46	6.46	---	---	6.44	7.25	---	117	472	3,026
				September 2016	---	---	---	---	6.90	---	---	6.47	6.66	---	---	---	---
				December 2016	---	---	---	---	6.94	---	---	---	---	---	---	---	---
				March 2017	---	---	---	---	6.97	---	---	---	---	---	---	---	---
OTE (CR)				(Contract Size: 100 Securities, Physical Delivery)													
8.47	8.26	8.43	-0.36%	June 2016	8.37	8.48	8.27	8.43	8.43	---	---	8.39	8.51	---	97	538	2,539
				September 2016	---	---	---	---	8.53	---	---	8.43	7.79	---	---	---	---
				December 2016	---	---	---	---	8.57	---	---	---	---	---	---	---	---
				March 2017	---	---	---	---	8.61	---	---	---	---	---	---	---	---
P.P.A. S.A. (CR)				(Contract Size: 100 Securities, Physical Delivery)													
12.63	12.30	12.52	-0.56%	June 2016	---	---	---	---	12.63	---	---	12.53	14.75	---	---	---	485
				September 2016	---	---	---	---	12.69	---	---	---	---	---	---	---	---
				December 2016	---	---	---	---	12.75	---	---	---	---	---	---	---	---
				March 2017	---	---	---	---	12.82	---	---	---	---	---	---	---	---
PIRAEUS BANK (CR)				(Contract Size: 100 Securities, Physical Delivery)													
0.270	0.241	0.270	3.85%	June 2016	0.253	0.270	0.241	0.268	0.268	---	---	0.268	0.303	---	522	20,739	43,887
				September 2016	0.268	0.268	0.267	0.267	0.267	---	---	0.269	0.268	---	2	600	600
				December 2016	---	---	---	---	0.263	---	---	---	---	---	---	---	---
				March 2017	---	---	---	---	0.265	---	---	---	---	---	---	---	---
PPC (CR)				(Contract Size: 100 Securities, Physical Delivery)													
3.04	2.88	3.02	1.00%	June 2016	2.97	3.05	2.89	3.02	3.02	---	---	3.04	3.53	---	204	1,742	6,338
				September 2016	---	---	---	---	3.01	---	---	---	---	---	---	---	---
				December 2016	---	---	---	---	3.03	---	---	---	---	---	---	---	---
				March 2017	---	---	---	---	3.04	---	---	---	---	---	---	---	---
TERNA ENERGY (CR)				(Contract Size: 100 Securities, Physical Delivery)													
2.80	2.73	2.80	1.08%	June 2016	2.72	2.75	2.72	2.73	2.73	---	---	2.82	2.85	---	4	9	1,220
				September 2016	---	---	---	---	2.79	---	---	---	---	---	---	---	---
				December 2016	---	---	---	---	2.81	---	---	---	---	---	---	---	---
				March 2017	---	---	---	---	2.82	---	---	---	---	---	---	---	---

Underlying Asset				Derivatives Market													
Price max	Price min	Closing price	change	Delivery Month	Open price	Price max	Price min	Last price	Closing price	Last Bid	Last Ask	Settlement price	Life high	Life low	Trades	Volume	Open Interest
TITAN CEMENT (CR)				(Contract Size: 100 Securities, Physical Delivery)													
19.66	19.09	19.60	0.82%	June 2016	19.24	19.60	19.24	19.52	19.52	---	---	19.73	19.82	---	18	30	156
				September 2016	---	---	---	---	19.60	---	---	19.73	---	18.78	---	---	---
				December 2016	---	---	---	---	19.69	---	---	---	---	---	---	---	---
				March 2017	---	---	---	---	19.79	---	---	---	---	---	---	---	---
VIOHALCO SA/NV (CB)				(Contract Size: 100 Securities, Physical Delivery)													
1.21	1.16	1.20	-0.83%	June 2016	1.19	1.22	1.16	1.22	1.22	---	---	1.22	1.30	---	48	206	2,616
				September 2016	---	---	---	---	1.22	---	---	---	---	---	---	---	---
				December 2016	---	---	---	---	1.23	---	---	---	---	---	---	---	---
				March 2017	---	---	---	---	1.23	---	---	---	---	---	---	---	---

FTSE/Athex Large Cap

(Trade Unit: 1 Index Point x 5€ - Exercicio Style: European, Cash Settlement)

Call Options																	Put Options																						
Exerise Price	May 2016							June 2016							Other Months		May 2016								June 2016								Other Months		Exerise Price				
	Open price	Price max	Price min	Last price	Closing price	Volume	Open Interest	Open price	Price max	Price min	Last price	Closing price	Volume	Open Interest	Volume	Open Interest	Open price	Price max	Price min	Last price	Closing price	Volume	Open Interest	Open price	Price max	Price min	Last price	Closing price	Volume	Open Interest	Volume	Open Interest							
90	-	-	-	-	-	-	-	0.00	0.00	0.00	-	76.00	-	-			-	-	-	-	-	-	-	0.00	0.00	0.00	-	0.01	-	-			90						
95	-	-	-	-	-	-	-	0.00	0.00	0.00	-	71.00	-	-			-	-	-	-	-	-	-	0.00	0.00	0.00	-	0.02	-	-			95						
100	0.00	0.00	0.00	-	66.00	-	-	0.00	0.00	0.00	-	66.00	-	-			0.00	0.00	0.00	-	0.01	-	-	0.00	0.00	0.00	-	0.01	-	-			100						
105	0.00	0.00	0.00	-	61.00	-	-	0.00	0.00	0.00	-	61.00	-	-			0.00	0.00	0.00	-	0.04	-	-	0.00	0.00	0.00	-	0.02	-	-			105						
110	0.00	0.00	0.00	-	56.00	-	-	0.00	0.00	0.00	-	56.00	-	-			0.00	0.00	0.00	-	0.01	-	-	0.00	0.00	0.00	-	0.05	-	-			110						
115	0.00	0.00	0.00	-	51.00	-	-	0.00	0.00	0.00	-	51.00	-	-			0.00	0.00	0.00	-	0.02	-	-	0.00	0.00	0.00	-	0.10	-	-			115						
120	0.00	0.00	0.00	-	46.00	-	-	0.00	0.00	0.00	-	46.00	-	-			0.00	0.00	0.00	-	0.01	-	-	0.00	0.00	0.00	-	0.22	-	-			120						
125	0.00	0.00	0.00	-	41.00	-	-	0.00	0.00	0.00	-	41.25	-	-			0.00	0.00	0.00	-	0.01	-	-	0.00	0.00	0.00	-	0.41	-	-			125						
130	0.00	0.00	0.00	-	36.00	-	30	0.00	0.00	0.00	-	36.75	-	-			0.00	0.00	0.00	-	0.04	-	5	0.00	0.00	0.00	-	0.74	-	-			130						
135	0.00	0.00	0.00	-	31.00	-	-	0.00	0.00	0.00	-	32.25	-	-			0.00	0.00	0.00	-	0.13	-	-	0.00	0.00	0.00	-	1.20	-	-			135						
140	0.00	0.00	0.00	-	26.25	-	-	0.00	0.00	0.00	-	28.00	-	-			0.00	0.00	0.00	-	0.31	-	205	0.00	0.00	0.00	-	2.00	-	40			140						
145	0.00	0.00	0.00	-	21.75	-	-	0.00	0.00	0.00	-	24.00	-	-			0.00	0.00	0.00	-	0.70	-	3	0.00	0.00	0.00	-	3.00	-	12			145						
150	0.00	0.00	0.00	-	17.25	-	44	0.00	0.00	0.00	-	20.25	-	10			0.00	0.00	0.00	-	1.40	-	39	0.00	0.00	0.00	-	4.30	-	-			150						
155	0.00	0.00	0.00	-	13.50	-	1,092	0.00	0.00	0.00	-	17.00	-	-			0.00	0.00	0.00	-	2.50	-	102	0.00	0.00	0.00	-	5.90	-	-			155						
160	0.00	0.00	0.00	-	10.00	-	97	0.00	0.00	0.00	-	14.00	-	210			0.00	0.00	4.20	4.30	4.30	203	248	0.00	0.00	0.00	-	8.00	-	-			160						
165	0.00	0.00	0.00	-	7.30	-	281	0.00	0.00	0.00	-	11.25	-	30			0.00	0.00	0.00	-	6.30	-	9	0.00	0.00	0.00	-	10.25	-	1			165						
170	5.30	5.30	5.00	5.00	5.00	105	75	0.00	0.00	0.00	-	9.10	-	-			5.30	5.30	0.00	-	9.00	-	-	0.00	0.00	0.00	-	13.25	-	-			170						
175	0.00	0.00	0.00	-	3.40	-	100	0.00	0.00	0.00	-	7.30	-	-			0.00	0.00	0.00	-	12.25	-	-	0.00	0.00	0.00	-	16.25	-	-			175						
180	2.30	3.10	2.30	3.10	3.10	55	50	0.00	0.00	0.00	-	5.70	-	-			2.30	3.10	0.00	-	16.25	-	-	0.00	0.00	0.00	-	19.75	-	-			180						
185	0.00	0.00	0.00	-	1.30	-	-	0.00	0.00	0.00	-	4.40	-	-			0.00	0.00	0.00	-	20.25	-	-	0.00	0.00	0.00	-	23.25	-	-			185						
190	0.00	0.00	0.00	-	0.80	-	-	0.00	0.00	0.00	-	3.40	-	-			0.00	0.00	0.00	-	24.75	-	-	0.00	0.00	0.00	-	27.25	-	-			190						
195	0.00	0.00	0.00	-	0.46	-	-	0.00	0.00	0.00	-	2.60	-	-			0.00	0.00	0.00	-	29.50	-	-	0.00	0.00	0.00	-	31.50	-	-			195						
200	-	-	-	-	-	-	-	0.00	0.00	0.00	-	1.90	-	-			-	-	-	-	-	-	-	0.00	0.00	0.00	-	35.75	-	-			200						
205	-	-	-	-	-	-	-	0.00	0.00	0.00	-	1.40	-	-			-	-	-	-	-	-	-	0.00	0.00	0.00	-	40.25	-	-			205						
210	-	-	-	-	-	-	-	0.00	0.00	0.00	-	1.10	-	-			-	-	-	-	-	-	-	0.00	0.00	0.00	-	45.00	-	-			210						
215	-	-	-	-	-	-	-	0.00	0.00	0.00	-	0.78	-	-			-	-	-	-	-	-	-	0.00	0.00	0.00	-	49.75	-	-			215						
220	-	-	-	-	-	-	-	0.00	0.00	0.00	-	0.57	-	-			-	-	-	-	-	-	-	0.00	0.00	0.00	-	54.50	-	-			220						
225	-	-	-	-	-	-	-	0.00	0.00	0.00	-	0.41	-	-			-	-	-	-	-	-	-	0.00	0.00	0.00	-	59.00	-	-			225						
230	-	-	-	-	-	-	-	0.00	0.00	0.00	-	0.29	-	-			-	-	-	-	-	-	-	0.00	0.00	0.00	-	64.00	-	-			230						
235	-	-	-	-	-	-	-	0.00	0.00	0.00	-	0.21	-	-			-	-	-	-	-	-	-	0.00	0.00	0.00	-	69.00	-	-			235						
240	-	-	-	-	-	-	-	0.00	0.00	0.00	-	0.15	-	-			-	-	-	-	-	-	-	0.00	0.00	0.00	-	74.00	-	-			240						
245	-	-	-	-	-	-	-	0.00	0.00	0.00	-	0.10	-	-			-	-	-	-	-	-	-	0.00	0.00	0.00	-	79.00	-	-			245						
250	-	-	-	-	-	-	-	0.00	0.00	0.00	-	0.07	-	-			-	-	-	-	-	-	-	0.00	0.00	0.00	-	84.00	-	-			250						
260	0.00	0.00	0.00	-	0.01	-	-	-	-	-	-	-	-	-			0.00	0.00	0.00	-	94.00	-	47	-	-	-	-	-	-	-	-		260						
Totals:																0		0																		0		0	
Number of Trades:																0		0																		0		0	

ALPHA BANK (CR)

(Contract Size: 100 Securities, Exercise Style: American, Physical Delivery)

Call Options																	Put Options																			
May 2016								June 2016								Other Months		May 2016								June 2016								Other Months		
Exerise Price	Open price	Price max	Price min	Last price	Closing price	Volume	Open Interest	Open price	Price max	Price min	Last price	Closing price	Volume	Open Interest	Volume	Open Interest	Open price	Price max	Price min	Last price	Closing price	Volume	Open Interest	Open price	Price max	Price min	Last price	Closing price	Volume	Open Interest	Volume	Open Interest	Exerise Price			
0.100						-	-	0.000	0.000	0.000		2.05	-	-								-	-	0.000	0.000	0.000		0.001	-	-			0.001			
0.200						-	-	0.000	0.000	0.000		1.95	-	-								-	-	0.000	0.000	0.000		0.001	-	-			0.002			
0.300						-	-	0.000	0.000	0.000		1.85	-	-								-	-	0.000	0.000	0.000		0.001	-	-			0.003			
0.400						-	-	0.000	0.000	0.000		1.75	-	-								-	-	0.000	0.000	0.000		0.001	-	-			0.004			
0.500						-	-	0.000	0.000	0.000		1.65	-	-								-	-	0.000	0.000	0.000		0.001	-	-			0.005			
0.600						-	-	0.000	0.000	0.000		1.55	-	-								-	-	0.000	0.000	0.000		0.001	-	-			0.006			
0.800						-	-	0.000	0.000	0.000		1.35	-	-								-	-	0.000	0.000	0.000		0.001	-	-			0.008			
0.850						-	-	0.000	0.000	0.000		1.30	-	-								-	-	0.000	0.000	0.000		0.001	-	-			0.009			
0.900	0.000	0.000	0.000		1.25	-	-	0.000	0.000	0.000		1.25	-	-			0.000	0.000	0.000		0.001	-	-	0.000	0.000	0.000		0.002	-	-			0.009			
0.950	0.000	0.000	0.000		1.20	-	-	0.000	0.000	0.000		1.20	-	-			0.000	0.000	0.000		0.001	-	-	0.000	0.000	0.000		0.001	-	-			0.010			
1.000	0.000	0.000	0.000		1.15	-	-	0.000	0.000	0.000		1.15	-	-			0.000	0.000	0.000		0.002	-	-	0.000	0.000	0.000		0.001	-	-			0.010			
1.100	0.000	0.000	0.000		1.05	-	-	0.000	0.000	0.000		1.05	-	-			0.000	0.000	0.000		0.001	-	-	0.000	0.000	0.000		0.001	-	-			0.011			
1.200	0.000	0.000	0.000		0.952	-	-	0.000	0.000	0.000		0.956	-	-			0.000	0.000	0.000		0.001	-	-	0.000	0.000	0.000		0.002	-	-			0.012			
1.300	0.000	0.000	0.000		0.852	-	-	0.000	0.000	0.000		0.860	-	-			0.000	0.000	0.000		0.001	-	-	0.000	0.000	0.000		0.006	-	-			0.013			
1.400	0.000	0.000	0.000		0.753	-	-	0.000	0.000	0.000		0.766	-	-			0.000	0.000	0.000		0.001	-	-	0.000	0.000	0.000		0.012	-	-			0.014			
1.500	0.000	0.000	0.000		0.655	-	-	0.000	0.000	0.000		0.676	-	-			0.000	0.000	0.000		0.003	-	-	0.000	0.000	0.000		0.021	-	-			0.015			
1.600	0.000	0.000	0.000		0.561	-	-	0.000	0.000	0.000		0.590	-	-			0.000	0.000	0.000		0.008	-	-	0.000	0.000	0.000		0.035	-	-			0.016			
1.700	0.000	0.000	0.000		0.470	-	-	0.000	0.000	0.000		0.510	-	-			0.000	0.000	0.000		0.018	-	-	0.000	0.000	0.000		0.055	-	-			0.017			
1.800	0.000	0.000	0.000		0.386	-	-	0.000	0.000	0.000		0.438	-	-			0.000	0.000	0.000		0.034	-	-	0.000	0.000	0.000		0.083	-	-			0.018			
1.900	0.000	0.000	0.000		0.310	-	-	0.000	0.000	0.000		0.372	-	-			0.000	0.000	0.000		0.058	-	-	0.000	0.000	0.000		0.117	-	-			0.019			
2.000	0.000	0.000	0.000		0.244	-	-	0.000	0.000	0.000		0.312	-	-			0.000	0.000	0.000		0.091	-	-	0.000	0.000	0.000		0.156	-	-			0.020			
2.200	0.000	0.000	0.000		0.141	-	-	0.000	0.000	0.000		0.216	-	-			0.000	0.000	0.000		0.188	-	-	0.000	0.000	0.000		0.260	-	-			0.022			
2.400	0.000	0.000	0.000		0.074	-	-	0.000	0.000	0.000		0.146	-	-			0.000	0.000	0.000		0.321	-	-	0.000	0.000	0.000		0.389	-	-			0.024			
2.600	0.000	0.000	0.000		0.037	-	-	0.000	0.000	0.000		0.096	-	-			0.000	0.000	0.000		0.484	-	-	0.000	0.000	0.000		0.539	-	-			0.026			
2.800	0.000	0.000	0.000		0.016	-	-	0.000	0.000	0.000		0.061	-	-			0.000	0.000	0.000		0.664	-	-	0.000	0.000	0.000		0.705	-	-			0.028			
3.000	0.000	0.000	0.000		0.007	-	-	0.000	0.000	0.000		0.038	-	-			0.000	0.000	0.000		0.855	-	-	0.000	0.000	0.000		0.882	-	-			0.030			
3.200	0.000	0.000	0.000		0.003	-	-	0.000	0.000	0.000		0.023	-	-			0.000	0.000	0.000		1.05	-	-	0.000	0.000	0.000		1.07	-	-			0.032			
3.400						-	-	0.000	0.000	0.000		0.014	-	-								-	-	0.000	0.000	0.000		1.26	-	-			0.034			
3.600						-	-	0.000	0.000	0.000		0.009	-	-								-	-	0.000	0.000	0.000		1.45	-	-			0.036			
Totals:						0	0							0	0	0	0							0	0	0	0	0	0	0	0	0	0	0		
Number of Trades:						0								0		0								0.00								0		0		

NATIONAL BANK (CR)

(Contract Size: 100 Securities, Exercise Style: American, Physical Delivery)

Call Options																	Put Options																					
May 2016								June 2016								Other Months		May 2016								June 2016								Other Months				
Exerise Price	Open price	Price max	Price min	Last price	Closing price	Volume	Open Interest	Open price	Price max	Price min	Last price	Closing price	Volume	Open Interest	Volume	Open Interest	Open price	Price max	Price min	Last price	Closing price	Volume	Open Interest	Open price	Price max	Price min	Last price	Closing price	Volume	Open Interest	Volume	Open Interest	Exerise Price					
0.050	0.000	0.000	0.000		0.241	-	-	0.000	0.000	0.000		0.241	-	-			0.000	0.000	0.000		0.001	-	-	0.000	0.000	0.000		0.001	-	-			0.001					
0.100	0.000	0.000	0.000		0.191	-	-	0.000	0.000	0.000		0.191	-	-			0.000	0.000	0.000		0.001	-	-	0.000	0.000	0.000		0.001	-	-			0.001					
0.150	0.000	0.000	0.000		0.141	-	-	0.000	0.000	0.000		0.142	-	-			0.000	0.000	0.000		0.003	-	-	0.000	0.000	0.000		0.001	-	-			0.002					
0.200	0.000	0.000	0.000		0.092	-	-	0.000	0.000	0.000		0.094	-	-			0.000	0.000	0.000		0.001	-	-	0.000	0.000	0.000		0.002	-	-			0.002					
0.250	0.000	0.000	0.000		0.049	-	-	0.000	0.000	0.000		0.054	-	-			0.000	0.000	0.000		0.008	-	-	0.000	0.000	0.000		0.012	-	-			0.003					
0.300	0.000	0.000	0.000		0.021	-	-	0.000	0.000	0.000		0.027	-	-			0.000	0.000	0.000		0.030	-	-	0.000	0.000	0.000		0.036	-	-			0.003					
0.350	0.000	0.000	0.000		0.007	-	-	0.000	0.000	0.000		0.013	-	-			0.000	0.000	0.000		0.066	-	-	0.000	0.000	0.000		0.071	-	-			0.004					
0.400	0.000	0.000	0.000		0.002	-	-	0.000	0.000	0.000		0.005	-	-			0.000	0.000	0.000		0.111	-	-	0.000	0.000	0.000		0.113	-	-			0.004					
0.450	0.000	0.000	0.000		0.001	-	-	0.000	0.000	0.000		0.002	-	-			0.000	0.000	0.000		0.159	-	-	0.000	0.000	0.000		0.160	-	-			0.005					
0.500	0.000	0.000	0.000		0.001	-	-	0.000	0.000	0.000		0.001	-	-			0.000	0.000	0.000		0.209	-	-	0.000	0.000	0.000		0.209	-	-			0.005					
0.550	0.000	0.000	0.000		0.001	-	-	0.000	0.000	0.000		0.003	-	-			0.000	0.000	0.000		0.259	-	-	0.000	0.000	0.000		0.259	-	-			0.006					
0.600						-	-	0.000	0.000	0.000		0.001	-	-								-	-	0.000	0.000	0.000		0.309	-	-			0.006					
0.700						-	-	0.000	0.000	0.000		0.001	-	-								-	-	0.000	0.000	0.000		0.409	-	-			0.007					
0.800						-	-	0.000	0.000	0.000		0.001	-	-								-	-	0.000	0.000	0.000		0.509	-	-			0.008					
0.900						-	-	0.000	0.000	0.000		0.001	-	-								-	-	0.000	0.000	0.000		0.609	-	-			0.009					
1.000						-	-	0.000	0.000	0.000		0.001	-	-								-	-	0.000	0.000	0.000		0.709	-	-			0.010					
1.100						-	-	0.000	0.000	0.000		0.001	-	-								-	-	0.000	0.000	0.000		0.809	-	-			0.011					
1.200						-	-	0.000	0.000	0.000		0.001	-	-								-	-	0.000	0.000	0.000		0.909	-	-			0.012					
1.300						-	-	0.000	0.000	0.000		0.001	-	-								-	-	0.000	0.000	0.000		1.01	-	-			0.013					
1.400						-	-	0.000	0.000	0.000		0.001	-	-								-	-	0.000	0.000	0.000		1.11	-	-			0.014					
Totals:						0	0	0						0	0						0	0						0	0						0	0		
Number of Trades:						0	0						0	0.00						0						0												

OPAP (CR)

(Contract Size: 100 Securities, Exercise Style: American, Physical Delivery)

Call Options																	Put Options																			
May 2016								June 2016								Other Months		May 2016								June 2016								Other Months		
Exerise Price	Open price	Price max	Price min	Last price	Closing price	Volume	Open Interest	Open price	Price max	Price min	Last price	Closing price	Volume	Open Interest	Volume	Open Interest	Open price	Price max	Price min	Last price	Closing price	Volume	Open Interest	Open price	Price max	Price min	Last price	Closing price	Volume	Open Interest	Volume	Open Interest	Exerise Price			
3.600	-						-	0.000	0.000	0.000		3.26	-	-				-						-	0.000	0.000	0.000		0.001	-	-			0.036		
3.800	-						-	0.000	0.000	0.000		3.06	-	-				-						-	0.000	0.000	0.000		0.001	-	-			0.038		
4.000	0.000	0.000	0.000		2.86	-	-	0.000	0.000	0.000		2.86	-	-			0.000	0.000	0.000		0.001	-	-	0.000	0.000	0.000		0.003	-	-			0.040			
4.400	0.000	0.000	0.000		2.46	-	-	0.000	0.000	0.000		2.46	-	-			0.000	0.000	0.000		0.001	-	-	0.000	0.000	0.000		0.001	-	-			0.044			
4.800	0.000	0.000	0.000		2.06	-	-	0.000	0.000	0.000		2.07	-	-			0.000	0.000	0.000		0.001	-	-	0.000	0.000	0.000		0.004	-	-			0.048			
5.200	0.000	0.000	0.000		1.66	-	-	0.000	0.000	0.000		1.68	-	-			0.000	0.000	0.000		0.002	-	-	0.000	0.000	0.000		0.015	-	-			0.052			
5.600	0.000	0.000	0.000		1.27	-	-	0.000	0.000	0.000		1.31	-	-			0.000	0.000	0.000		0.014	-	30	0.000	0.000	0.000		0.048	-	-			0.056			
6.000	0.000	0.000	0.000		0.909	-	-	0.000	0.000	0.000		0.981	-	-			0.000	0.000	0.000		0.051	-	170	0.000	0.000	0.000		0.114	-	-			0.060			
6.400	0.000	0.000	0.000		0.597	-	-	0.000	0.000	0.000		0.701	-	-			0.000	0.000	0.000		0.138	-	5	0.000	0.000	0.000		0.232	-	-			0.064			
6.800	0.000	0.000	0.000		0.358	-	-	0.000	0.000	0.000		0.473	-	-			0.000	0.000	0.000		0.299	-	-	0.000	0.000	0.000		0.404	-	-			0.068			
7.200	0.000	0.000	0.000		0.195	-	-	0.000	0.000	0.000		0.303	-	60			0.000	0.000	0.000		0.536	-	-	0.000	0.000	0.000		0.634	-	-			0.072			
7.600	0.000	0.000	0.000		0.094	-	-	0.000	0.000	0.000		0.187	-	-			0.000	0.000	0.000		0.835	-	-	0.000	0.000	0.000		0.918	-	-			0.076			
8.000	0.000	0.000	0.000		0.043	-	-	0.000	0.000	0.000		0.110	-	-			0.000	0.000	0.000		1.18	-	-	0.000	0.000	0.000		1.24	-	-			0.080			
8.400	0.000	0.000	0.000		0.016	-	-	0.000	0.000	0.000		0.062	-	-			0.000	0.000	0.000		1.56	-	-	0.000	0.000	0.000		1.60	-	-			0.084			
8.800	0.000	0.000	0.000		0.006	-	-	0.000	0.000	0.000		0.033	-	-			0.000	0.000	0.000		1.95	-	-	0.000	0.000	0.000		1.97	-	-			0.088			
9.200	-						-	0.000	0.000	0.000		0.017	-	-				-						-	0.000	0.000	0.000		2.36	-	-			0.092		
9.600	-						-	0.000	0.000	0.000		0.009	-	-				-						-	0.000	0.000	0.000		2.75	-	-			0.096		
10.000	-						-	0.000	0.000	0.000		0.004	-	-				-						-	0.000	0.000	0.000		3.15	-	-			0.100		
Totals:							0	0							0	60	0	0							0	205							0	10	0	0
Number of Trades:							0						0						0.00						0						0					

OTE (CR)

(Contract Size: 100 Securities, Exercise Style: American, Physical Delivery)

Call Options																	Put Options																			
May 2016								June 2016								Other Months		May 2016								June 2016								Other Months		
Exerise Price	Open price	Price max	Price min	Last price	Closing price	Volume	Open Interest	Open price	Price max	Price min	Last price	Closing price	Volume	Open Interest	Volume	Open Interest	Open price	Price max	Price min	Last price	Closing price	Volume	Open Interest	Open price	Price max	Price min	Last price	Closing price	Volume	Open Interest	Volume	Open Interest	Exerise Price			
4.800	0.000	0.000	0.000		3.67	-	-	0.000	0.000	0.000		3.67	-	-			0.000	0.000	0.000		0.001	-	-	0.000	0.000	0.000		0.001	-	-			0.048			
5.200	0.000	0.000	0.000		3.27	-	-	0.000	0.000	0.000		3.28	-	-			0.000	0.000	0.000		0.001	-	-	0.000	0.000	0.000		0.001	-	-			0.052			
5.600	0.000	0.000	0.000		2.87	-	-	0.000	0.000	0.000		2.88	-	-			0.000	0.000	0.000		0.001	-	-	0.000	0.000	0.000		0.002	-	-			0.056			
6.000	0.000	0.000	0.000		2.47	-	-	0.000	0.000	0.000		2.49	-	-			0.000	0.000	0.000		0.001	-	-	0.000	0.000	0.000		0.008	-	-			0.060			
6.400	0.000	0.000	0.000		2.07	-	-	0.000	0.000	0.000		2.10	-	-			0.000	0.000	0.000		0.002	-	-	0.000	0.000	0.000		0.022	-	-			0.064			
6.800	0.000	0.000	0.000		1.68	-	-	0.000	0.000	0.000		1.73	-	-			0.000	0.000	0.000		0.009	-	-	0.000	0.000	0.000		0.054	-	-			0.068			
7.200	0.000	0.000	0.000		1.30	-	-	0.000	0.000	0.000		1.39	-	-			0.000	0.000	0.000		0.030	-	-	0.000	0.000	0.000		0.112	-	-			0.072			
7.600	0.000	0.000	0.000		0.955	-	-	0.000	0.000	0.000		1.09	-	-			0.000	0.000	0.000		0.084	-	-	0.000	0.000	0.000		0.204	-	-			0.076			
8.000	0.000	0.000	0.000		0.657	-	-	0.000	0.000	0.000		0.821	-	-			0.000	0.000	0.000		0.186	-	-	0.000	0.000	0.000		0.338	-	-			0.080			
8.400	0.000	0.000	0.000		0.421	-	-	0.000	0.000	0.000		0.602	-	-			0.000	0.000	0.000		0.350	-	-	0.000	0.000	0.000		0.518	-	-			0.084			
8.800	0.000	0.000	0.000		0.251	-	-	0.000	0.000	0.000		0.428	-	-			0.000	0.000	0.000		0.580	-	-	0.000	0.000	0.000		0.745	-	-			0.088			
9.200	0.000	0.000	0.000		0.140	-	-	0.000	0.000	0.000		0.297	-	-			0.000	0.000	0.000		0.869	-	-	0.000	0.000	0.000		1.01	-	-			0.092			
9.600	0.000	0.000	0.000		0.071	-	-	0.000	0.000	0.000		0.200	-	-			0.000	0.000	0.000		1.20	-	-	0.000	0.000	0.000		1.32	-	-			0.096			
10.000	0.000	0.000	0.000		0.034	-	-	0.000	0.000	0.000		0.131	-	-			0.000	0.000	0.000		1.57	-	-	0.000	0.000	0.000		1.65	-	-			0.100			
11.000	0.000	0.000	0.000		0.004	-	-	0.000	0.000	0.000		0.041	-	-			0.000	0.000	0.000		2.54	-	-	0.000	0.000	0.000		2.56	-	-			0.110			
12.000						-	-	0.000	0.000	0.000		0.011	-	-								-	-	0.000	0.000	0.000		3.54	-	-			0.120			
13.000						-	-	0.000	0.000	0.000		0.003	-	-								-	-	0.000	0.000	0.000		4.54	-	-			0.130			
14.000						-	-	0.000	0.000	0.000		0.001	-	-								-	-	0.000	0.000	0.000		5.54	-	-			0.140			
Totals:						0	0							0	0	0	0							0	0							0	10	0	0	
Number of Trades:						0								0		0							0.00								0		0			

PIRAEUS BANK (CR)

(Contract Size: 100 Securities, Exercise Style: American, Physical Delivery)

Call Options																	Put Options																			
May 2016								June 2016								Other Months		May 2016								June 2016								Other Months		
Exerise Price	Open price	Price max	Price min	Last price	Closing price	Volume	Open Interest	Open price	Price max	Price min	Last price	Closing price	Volume	Open Interest	Volume	Open Interest	Open price	Price max	Price min	Last price	Closing price	Volume	Open Interest	Open price	Price max	Price min	Last price	Closing price	Volume	Open Interest	Volume	Open Interest	Exerise Price			
0.050	0.000	0.000	0.000		0.210	-	-	0.000	0.000	0.000		0.210	-	-			0.000	0.000	0.000		0.001	-	-	0.000	0.000	0.000		0.001	-	-			0.001			
0.100	0.000	0.000	0.000		0.160	-	-	0.000	0.000	0.000		0.160	-	-			0.000	0.000	0.000		0.002	-	-	0.000	0.000	0.000		0.002	-	-			0.001			
0.150	0.000	0.000	0.000		0.111	-	-	0.000	0.000	0.000		0.112	-	-			0.000	0.000	0.000		0.001	-	-	0.000	0.000	0.000		0.002	-	-			0.002			
0.200	0.000	0.000	0.000		0.067	-	-	0.000	0.000	0.000		0.072	-	-			0.000	0.000	0.000		0.007	-	-	0.000	0.000	0.000		0.011	-	-			0.002			
0.250	0.000	0.000	0.000		0.036	-	-	0.000	0.000	0.000		0.042	-	-			0.000	0.000	0.000		0.026	-	-	0.000	0.000	0.000		0.032	-	-			0.003			
0.300	0.000	0.000	0.000		0.017	-	-	0.000	0.000	0.000		0.024	-	-			0.000	0.000	0.000		0.057	-	-	0.000	0.000	0.000		0.063	-	-			0.003			
0.350	0.000	0.000	0.000		0.008	-	-	0.000	0.000	0.000		0.013	-	-			0.000	0.000	0.000		0.097	-	-	0.000	0.000	0.000		0.102	-	-			0.004			
0.400	0.000	0.000	0.000		0.003	-	-	0.000	0.000	0.000		0.007	-	-			0.000	0.000	0.000		0.143	-	-	0.000	0.000	0.000		0.146	-	-			0.004			
0.450	0.000	0.000	0.000		0.001	-	-	0.000	0.000	0.000		0.004	-	-			0.000	0.000	0.000		0.191	-	-	0.000	0.000	0.000		0.193	-	-			0.005			
0.500	0.000	0.000	0.000		0.001	-	-	0.000	0.000	0.000		0.002	-	-			0.000	0.000	0.000		0.240	-	-	0.000	0.000	0.000		0.241	-	-			0.005			
0.550						-	-	0.000	0.000	0.000		0.001	-	-								-	-	0.000	0.000	0.000		0.290	-	-			0.006			
0.600						-	-	0.000	0.000	0.000		0.001	-	-								-	-	0.000	0.000	0.000		0.340	-	-			0.006			
0.650						-	-	0.000	0.000	0.000		0.002	-	-								-	-	0.000	0.000	0.000		0.390	-	-			0.007			
0.700						-	-	0.000	0.000	0.000		0.002	-	-								-	-	0.000	0.000	0.000		0.440	-	-			0.007			
Totals:						0	0						0	0	0	0						0	0					0	0	0	0					
Number of Trades:						0							0		0							0.00						0		0						

PPC (CR)

(Contract Size: 100 Securities, Exercise Style: American, Physical Delivery)

Call Options																Put Options																							
Exercise Price	May 2016							June 2016							Other Months		May 2016							June 2016							Other Months		Exercise Price						
	Open price	Price max	Price min	Last price	Closing price	Volume	Open Interest	Open price	Price max	Price min	Last price	Closing price	Volume	Open Interest	Volume	Open Interest	Open price	Price max	Price min	Last price	Closing price	Volume	Open Interest	Open price	Price max	Price min	Last price	Closing price	Volume	Open Interest	Volume	Open Interest							
1.800	0.000	0.000	0.000		1.19	-	-	0.000	0.000	0.000		1.20	-	-			0.000	0.000	0.000		0.001	-	-	0.000	0.000	0.000		0.001	-	-			0.018						
1.900	0.000	0.000	0.000		1.09	-	-	0.000	0.000	0.000		1.10	-	-			0.000	0.000	0.000		0.001	-	-	0.000	0.000	0.000		0.001	-	-			0.019						
2.000	0.000	0.000	0.000		0.993	-	-	0.000	0.000	0.000		0.999	-	-			0.000	0.000	0.000		0.002	-	-	0.000	0.000	0.000		0.003	-	-			0.020						
2.200	0.000	0.000	0.000		0.794	-	-	0.000	0.000	0.000		0.807	-	-			0.000	0.000	0.000		0.001	-	-	0.000	0.000	0.000		0.011	-	-			0.022						
2.400	0.000	0.000	0.000		0.598	-	-	0.000	0.000	0.000		0.627	-	-			0.000	0.000	0.000		0.005	-	-	0.000	0.000	0.000		0.030	-	-			0.024						
2.600	0.000	0.000	0.000		0.416	-	-	0.000	0.000	0.000		0.468	-	-			0.000	0.000	0.000		0.022	-	-	0.000	0.000	0.000		0.070	-	-			0.026						
2.800	0.000	0.000	0.000		0.261	-	-	0.000	0.000	0.000		0.333	-	-			0.000	0.000	0.000		0.067	-	-	0.000	0.000	0.000		0.135	-	-			0.028						
3.000	0.000	0.000	0.000		0.146	-	5	0.000	0.000	0.000		0.226	-	-			0.000	0.000	0.000		0.152	-	150	0.000	0.000	0.000		0.228	-	-			0.030						
3.200	0.000	0.000	0.000		0.072	-	-	0.000	0.000	0.000		0.148	-	-			0.000	0.000	0.000		0.278	-	-	0.000	0.000	0.000		0.350	-	-			0.032						
3.400	0.000	0.000	0.000		0.032	-	-	0.000	0.000	0.000		0.093	-	-			0.000	0.000	0.000		0.438	-	-	0.000	0.000	0.000		0.495	-	-			0.034						
3.600	0.000	0.000	0.000		0.013	-	-	0.000	0.000	0.000		0.057	-	-			0.000	0.000	0.000		0.619	-	-	0.000	0.000	0.000		0.659	-	-			0.036						
3.800	0.000	0.000	0.000		0.004	-	-	0.000	0.000	0.000		0.033	-	-			0.000	0.000	0.000		0.812	-	-	0.000	0.000	0.000		0.836	-	-			0.038						
4.000	0.000	0.000	0.000		0.001	-	-	0.000	0.000	0.000		0.019	-	-			0.000	0.000	0.000		1.01	-	-	0.000	0.000	0.000		1.02	-	-			0.040						
4.400	0.000	0.000	0.000		0.001	-	-	0.000	0.000	0.000		0.005	-	-			0.000	0.000	0.000		1.41	-	-	0.000	0.000	0.000		1.41	-	-			0.044						
4.800						-	-	0.000	0.000	0.000		0.001	-	-								-	-	0.000	0.000	0.000		1.81	-	-			0.048						
5.200						-	-	0.000	0.000	0.000		0.001	-	-								-	-	0.000	0.000	0.000		2.21	-	-			0.052						
5.600						-	-	0.000	0.000	0.000		0.001	-	-								-	-	0.000	0.000	0.000		2.61	-	-			0.056						
6.000						-	-	0.000	0.000	0.000		0.001	-	-								-	-	0.000	0.000	0.000		3.01	-	-			0.060						
6.400						-	-	0.000	0.000	0.000		0.001	-	-								-	-	0.000	0.000	0.000		3.41	-	-			0.064						
6.800						-	-	0.000	0.000	0.000		0.001	-	-								-	-	0.000	0.000	0.000		3.81	-	-			0.068						
7.200						-	-	0.000	0.000	0.000		0.002	-	-								-	-	0.000	0.000	0.000		4.21	-	-			0.072						
Totals:							0	5								0	0	0	0								0	150								0	50	0	0
Number of Trades:							0									0		0								0.00									0		0		

Lending Products	Underlying Title	Multilateral Transactions[1]					Bilateral Transactions[2]		Stock Borrowing through OTC (volume)[3]
		Open Interest[5]	Volume(Offered)	Average Weighted	Transactions volume	Average Weighted	Transactions Volume	Average Weighte	Transactions Volume
AEGNBOR	AEGEAN AIRLINES (CR)	500	7,178	5.31%	---	---	---	---	11,756
ALPHABOR	ALPHA BANK (CR)	93,220	87	5.35%	---	---	4,000	0.01%	2,447,593
AETFBOR	ALPHA ETF FTSE Athex Large Cap	---	---	---	---	---	---	---	---
ALMYBOR	ALUMIL (CR)	---	---	---	---	---	---	---	---
ASCOBOR	AS COMPANY SA (CR)	---	---	---	---	---	---	---	---
IATRBOR	ATHENS MEDICAL CENTER SA (CR)	---	37,904	5.31%	---	---	---	---	---
OTOELBOR	AUTOHELLAS SA (CR)	---	1,361	5.31%	---	---	---	---	---
BOCBOR	BANK OF CYPRUS (CR)	---	17	5.33%	---	---	---	---	2,008
EEEBOR	CC HBC AG (CR)	5,446	1	5.65%	---	---	---	---	70,546
CENTRBOR	CENTRIC HOLDINGS (CR)	---	16,000	5.31%	---	---	---	---	---
SOLKBOR	CORINTH PIPEWORKS SA (CR)	---	---	---	---	---	---	---	---
PLAKRBOR	CRETE PLASTICS SA (CR)	---	---	---	---	---	---	---	---
ELLAKTORBOR	ELLAKTOR (CR)	300	55,824	5.31%	---	---	---	---	160
ANEMOSBOR	ELTECH ANEMOS S.A. (CR)	---	---	---	---	---	---	---	---
ELTONBOR	ELTON SA (CR)	---	---	---	---	---	---	---	---
EUROBBOR	EUROBANK ERGASIAS (CR)	5,000	3,279	5.31%	---	---	10,000	0.01%	1,114,795
EUROCBOR	EUROCONSULTANTS S.A. (CR)	---	---	---	---	---	---	---	---
EUPICBOR	EUROPEAN RELIANCE INSUR. (CR)	---	---	---	---	---	---	---	---
EYDAPBOR	EYDAP S.A. (CR)	2,000	1,221	5.31%	1,100	5.77%	---	---	17,780
FFGRPBOR	FOLLI FOLLIE (CR)	---	78,420	5.31%	---	---	---	---	918,921
FOYRKBOR	FOURLIS (CR)	---	5,130	5.31%	---	---	---	---	3,850
GEKTERNABOR	GEK TERNA (CR)	500	33,413	5.31%	---	---	---	---	---
SARBOR	GR. SARANTIS SA (CR)	---	1,769	5.31%	---	---	---	---	---
EUPROBOR	GRIVALIA PROPERTIES (CR)	400	67,582	5.31%	---	---	---	---	32,742
XAKOBOR	HALKOR SA (CB)	---	50,550	5.31%	---	---	---	---	---
EXAEBOR	HELLENIC EXCHANGES-A.S.E. (CR)	21,584	367,845	5.31%	---	---	---	---	177,331
ELPEBOR	HELLENIC PETROLEUM (CR)	---	157,750	5.31%	---	---	---	---	44,796
HYGEIABOR	HYGEIA SA (CR)	---	48,700	5.31%	---	---	---	---	---
IASOBOR	IASO SA (CR)	---	---	---	---	---	---	---	---
IKTINBOR	IKTINOS HELLAS SA (CR)	---	---	---	---	---	---	---	---
LYKBOR	INFORM P. LYKOS SA (CR)	---	---	---	---	---	---	---	---

Stock Lending Notes

- [1] - Multilateral contracts Lending or Borrowing as per Methods 8-1, 8-2 and 8-3-3 (According to ATHEX BoD Resolution No.17)
- [2] - Billateral Contracts Lending or Borrowing as per Methods 8-3-1 and 8-3-2 (According to ATHEX BoD Resolution No.20)
- [3] - The information concerning OTC Stock Borrowing Transactions is based on the statements of the Dematerialised Securities System (DSS) operators involved and refers to volumes that have been registered up until the previous working day.
- [4] - Average Price (Volume weighted)
- [5] - The Data concerning Open Interest before the start of trading session

Lending Products	Underlying Title	Multilateral Transactions[1]					Bilateral Transactions[2]		Stock Borrowing through OTC (volume)[3]
		Open Interest[5]	Volume(Offered)	Average Weighted	Transactions volume	Average Weighted	Transactions Volume	Average Weighte	Transactions Volume
INTRKBOR	INTRACOM HOLDINGS (CR)	---	168,546	5.31%	---	---	---	---	---
INLOTBOR	INTRALOT (CR)	5,000	63,100	3.31%	---	---	---	---	803
AVAXBOR	J & P - AVAX SA (CR)	---	20,335	5.31%	---	---	---	---	---
BELABOR	JUMBO SA (CR)	46,801	43,691	5.31%	---	---	---	---	26,365
KLEMBOR	KLEEMAN HELLAS SA (CR)	---	23,512	5.31%	---	---	---	---	---
KORRESBOR	KORRES (CR)	---	---	---	---	---	---	---	---
KRIBOR	KRI-KRI S.A. (CR)	---	47,768	5.31%	---	---	---	---	---
KYRMBOR	KYRIAKIDIS MARBLES SA (CR)	---	5,737	5.31%	---	---	---	---	---
LAMDABOR	LAMDA DEVELOPMENT SA (CR)	---	111	5.31%	---	---	---	---	10,377
MIGBOR	MARFIN INVESTMENT GROUP (CR)	---	73,226	5.31%	---	---	---	---	744,474
METKKBOR	METKA (CR)	5,650	10,911	5.31%	---	---	---	---	965
MLSBOR	MLS MULTIMEDIA SA (CR)	---	9,118	5.31%	---	---	---	---	---
MOHBOR	MOTOR OIL (CR)	14,198	25,018	5.31%	---	---	---	---	37,254
MYTILBOR	MYTILINEOS HOLDINGS (CR)	7,570	146,556	3.31%	---	---	---	---	---
ETEBOR	NATIONAL BANK (CR)	192,259	36,249	5.31%	---	---	65,000	0.01%	1,240,523
ETFASEBOR	NBGAM ETF	---	---	---	---	---	---	---	---
ETFGT30PBOR	NBGAM ETF GREECE & TURKEY 30	---	---	---	---	---	---	---	---
OPAPBOR	OPAP (CR)	78,100	18,320	4.68%	200	2.65%	4,800	0.01%	919,034
HTOBOR	OTE (CR)	45,927	11,909	3.86%	---	---	8,800	0.01%	210,043
PPABOR	P.P.A. S.A. (CR)	---	958	5.31%	---	---	---	---	901
PETROBOR	PETROPOULOS PETROS (CR)	---	---	---	---	---	---	---	---
TPEIRBOR	PIRAEUS BANK (CR)	16,593	32,051	5.31%	---	---	---	---	2,960,343
PLAISBOR	PLAISIO COMPUTERS SA (CR)	---	---	---	---	---	---	---	---
PPCBOR	PPC (CR)	18,546	90,766	5.31%	200	2.65%	10,000	0.01%	1,177,224
QUALBOR	QUALITY & RELIABILITY SA (CR)	---	---	---	---	---	---	---	---
QUESTBOR	QUEST HOLDINGS (CR)	---	---	---	---	---	---	---	---
KAMPBOR	REDS S.A. (CR)	---	---	---	---	---	---	---	---
OLYMPBOR	TECHNICAL OLYMPIC SA (CR)	---	9,039	5.31%	---	---	---	---	---
TENERGYBOR	TERNA ENERGY (CR)	4,525	20,469	5.31%	---	---	---	---	22,000
EYAPSBOR	THESSALONIKA WATER & SEWERAGE	---	798	5.31%	---	---	---	---	---
PLATBOR	THRACE PLASTICS SA (CR)	---	42,700	5.31%	---	---	---	---	---

Stock Lending Notes

- [1] - Multilateral contracts Lending or Borrowing as per Methods 8-1, 8-2 and 8-3-3 (According to ATHEX BoD Resolution No.17)
- [2] - Billateral Contracts Lending or Borrowing as per Methods 8-3-1 and 8-3-2 (According to ATHEX BoD Resolution No.20)
- [3] - The information concerning OTC Stock Borrowing Transactions is based on the statements of the Dematerialised Securities System (DSS) operators involved and refers to volumes that have been registered up until the previous working day.
- [4] - Average Price (Volume weighted)
- [5] - The Data concerning Open Interest before the start of trading session

Lending Products	Underlying Title	Multilateral Transactions[1]					Bilateral Transactions[2]		Stock Borrowing through OTC (volume)[3]
		Open Interest[5]	Volume(Offered)	Average Weighted	Transactions volume	Average Weighted	Transactions Volume	Average Weighted	Transactions Volume
TITKBOR	TITAN CEMENT (CR)	4,500	239,792	5.31%	---	---	---	---	3,204
OLTHBOR	TPA SA (CR)	---	263	5.31%	---	---	---	---	---
VIOBOR	VIOHALCO SA/NV (CB)	3,519	54,959	5.31%	---	---	---	---	---

Stock Lending Notes

[1] - Multilateral contracts Lending or Borrowing as per Methods 8-1, 8-2 and 8-3-3 (According to ATHEX BoD Resolution No.17)

[2] - Bilateral Contracts Lending or Borrowing as per Methods 8-3-1 and 8-3-2 (According to ATHEX BoD Resolution No.20)

[3] - The information concerning OTC Stock Borrowing Transactions is based on the statements of the Dematerialised Securities System (DSS) operators involved and refers to volumes that have been registered up until the previous working day.

[4] - Average Price (Volume weighted)

[5] - The Data concerning Open Interest before the start of trading session

Sectors codification for listed companies

533	-	Exploration & Production	537	-	Integrated Oil & Gas
1353	-	Commodity Chemicals	1357	-	Specialty Chemicals
1753	-	Aluminum	1755	-	Nonferrous Metals
1757	-	Steel	1775	-	General Mining
2353	-	Building Materials & Fixtures	2357	-	Heavy Construction
2723	-	Containers & Packaging	2727	-	Diversified Industrials
2733	-	Electrical Components & Equipment	2753	-	Commercial Vehicles & Trucks
2757	-	Industrial Machinery	2773	-	Marine Transportation
2777	-	Transportation Services	2791	-	Business Support Services
2797	-	Industrial Suppliers	3535	-	Distillers & Vintners
3537	-	Soft Drinks	3573	-	Farming Fishing & Plantations
3577	-	Food Products	3722	-	Durable Household Products
3726	-	Furnishings	3728	-	Home Construction
3747	-	Toys	3763	-	Clothing & Accessories
3765	-	Footwear	3767	-	Personal Products
3785	-	Tobacco	4533	-	Health Care Providers
4535	-	Medical Equipment	4577	-	Pharmaceuticals
5337	-	Food Retailers & Wholesalers	5371	-	Apparel Retailers
5373	-	Broadline Retailers	5375	-	Home Improvement Retailers
5379	-	Specialty Retailers	5553	-	Broadcasting & Entertainment
5555	-	Media Agencies	5557	-	Publishing
5751	-	Airlines	5752	-	Gambling
5753	-	Hotels	5755	-	Recreational Services
5757	-	Restaurants & Bars	5759	-	Travel & Tourism
6535	-	Fixed Line Telecommunications	6575	-	Mobile Telecommunications
7535	-	Conventional Electricity	7537	-	Alternative Electricity
7577	-	Water	8355	-	Banks
8534	-	Insurance Brokers	8536	-	Property & Casualty Insurance
8633	-	Real Estate Holding & Development	8637	-	Real Estate Services
8671	-	Industrial & Office REITs	8675	-	Specialty REITs
8775	-	Specialty Finance	8777	-	Investment Services
8985	-	Equity Investment Instruments	9533	-	Computer Services
9535	-	Internet	9537	-	Software
9572	-	Computer Hardware	9574	-	Electronic Office Equipment
9578	-	Telecommunications Equipment	12003	-	ETF



ATHEXGROUP
Όμιλος Χρηματιστηρίου Αθηνών

Λεωφ. Αθηνών 110 104 42 Αθήνα
110, Athinon Ave. GR 104 42 Athens
tel. (+30)210-33.66.800, fax (+30)210-33.66.101
www.athegroup.gr